

A DENIAL A DAY KEEPS THE DOCTOR AWAY*

ABE DUNN
JOSHUA D. GOTTLIEB
ADAM HALE SHAPIRO
DANIEL J. SONNENSTUHL
PIETRO TEBALDI

Who bears the consequences of administrative problems in health care? We use data on repeated interactions between a large sample of U.S. physicians and many different insurers to document the complexity of health care billing, and estimate its economic costs for doctors and consequences for patients. Observing the back-and-forth sequences of claim denials and resubmissions for past visits, we can estimate physicians' costs of haggling with insurers to collect payments. Combining these costs with the revenue never collected, we estimate that physicians lose 18% of Medicaid revenue to billing problems, compared with 4.7% for Medicare and 2.4% for commercial insurers. Identifying off of physician movers and practices that span state boundaries, we find that physicians respond to billing problems by refusing to accept Medicaid patients in states with more severe billing hurdles. These hurdles are quantitatively just as important as payment rates for explaining variation in physicians' willingness to treat Medicaid patients. We conclude that administrative frictions have first-order costs for doctors, patients, and equality of access to health care. We quantify the potential economic gains—in terms of reduced public spending or increased access to physicians—if these frictions could be reduced and find them to be sizable. *JEL codes:* I11, I13, H51, L51.

*The views expressed in this article are solely those of the authors and do not necessarily reflect the views of the Bureau of Economic Analysis, the Federal Reserve Bank of San Francisco, or the Board of Governors of the Federal Reserve System. Gottlieb and Tebaldi thank the Becker-Friedman Institute for Economics. Gottlieb also thanks the Social Sciences and Humanities Research Council of Canada and the Center for Health Administration Studies for supporting this work and acknowledges hospitality from Brown University and the Federal Reserve Bank of San Francisco. The editor and four anonymous referees provided numerous constructive comments that substantially improved this article. We are deeply indebted to Finn McLaughlin, Oscar Chan, Hyong-gu Hwang, and Yiqing Zheng for exceptional research assistance, and we thank numerous seminar audiences for helpful comments.

© The Author(s) 2023. Published by Oxford University Press on behalf of the President and Fellows of Harvard College. This work is written by (a) US Government employee(s) and is in the public domain in the US.

The Quarterly Journal of Economics (2024), 187–233. <https://doi.org/10.1093/qje/qjad035>. Advance Access publication on June 28, 2023.

I. INTRODUCTION

Health insurance features an intricate system of contracts involving many private and public entities. Scholars and policy makers have argued that administering and implementing these contracts, which govern 13% of U.S. GDP, increases costs and reduces efficiency of U.S. health care (Cutler and Ly 2011).¹ Measuring administrative costs is inherently difficult and past evidence on their size and effect in health care markets has generally been limited to surveys (Cunningham and O'Malley 2008; Casalino et al. 2009; Morra et al. 2011; Long 2013) or accounting exercises (Pozen and Cutler 2010; Tseng et al. 2018).

We use data from an obscure part of the billing system, called “remittance data,” to examine whether administrative frictions consume health care resources, and consequently distort the availability of care. Doctors and insurers often have trouble determining what care a patient’s insurance covers, and at what prices, until after the treatment occurs. This ambiguity leads to a costly billing and bargaining process after care is provided—what we call the costs of incomplete payments (CIP). We estimate these costs across insurers and states. We then show that CIPs affect Medicaid patients’ access to medical care. This impact is quantitatively as relevant as physician payment rates, which are known to influence physicians’ acceptance of Medicaid patients (Polsky et al. 2015; Ostrom, Einav, and Finkelstein 2017; Candon et al. 2018; Alexander and Schnell 2019), and the supply of care more broadly (Gruber, Kim, and Mayzlin 1999; Clemens and Gottlieb 2014; Dunn and Shapiro 2018; Gottlieb et al. 2021).

The remittance data capture the billing processes following 90 million visits in 2013–2015. We observe repeated interactions between insurers and physicians, along with information about the patient and the reasons payments are denied. These data provide far more detail about the billing process than the claims data that have become widely used to study health care markets. Combined with a model, they enable us to estimate empirically the costs of haggling between the physician’s practice and the insurer.

Payment frictions are particularly large when billing Medicaid—a key part of the U.S. social safety net, which

1. National health expenditure comprised nearly 18% of GDP in 2019, before COVID increased that figure to nearly 20% in 2020 (Centers for Medicare and Medicaid Services 2020). Centers for Medicare and Medicaid Services (2019) reports that 73% of this 18% was paid by a health insurer.

generally provides less access to care than other insurance (Polsky et al. 2015; Candon et al. 2018; Oostrom, Einav, and Finkelstein 2017). We find that 24% of Medicaid claims have payment denied for at least one service on doctors' initial claim submission. Denials are much less frequent for Medicare (6.7%) and commercial insurance (4.1%). Following a denial, the physician can accept that the claim won't be paid, forgoing the potential revenue, or she can commence a back-and-forth process to quarrel with the insurer over payment.

We show that physicians are more likely to undertake this process when the financial stakes are larger and when more likely to successfully collect revenues. We leverage this empirical observation and a model of rational dynamic billing decisions to estimate CIP across insurers and states. In the model, doctors (or their billing offices) maximize total expected revenues net of administrative costs, under rational expectations about the probability of future denials and future resubmissions. Using the conditional choice probability method (Hotz and Miller 1993) we estimate expected continuation values for each feasible resubmission decision, and obtain maximum likelihood estimates of the costs of resubmitting claims.

Our CIP estimates incorporate two concepts: expected forgone revenues and expected additional billing costs that providers incur during the back-and-forth negotiations with insurers. We estimate that CIPs average 17.6% of the contractual value of a typical visit in Medicaid, 4.7% in Medicare, and 2.4% in private insurance. These are significant shares—especially for Medicaid, which offers physicians much lower reimbursement rates than other insurers in the first place. In addition to these differences across insurers, we find significant variation in CIP across states.

The magnitude and variation raise a natural question: does CIP affect physicians' supply of care? We test this using the federalist structure of Medicaid, the federal-state program that insures lower-income adults, pregnant women, and children. Although it is largely federally financed, and subject to federal regulations, Medicaid is administered separately by each state—often via contracts to managed care organizations (MCOs). This structure enables dramatic variation in physician payment rates and processes, driving the empirical variation we find. By adjusting our CIP estimates and fees for patient composition and physician billing skills, we generate state-by-insurer price and CIP indices driven purely by insurance administration.

We combine these indices with administrative data on all physicians' locations and survey data on the near-universe of physicians' Medicaid and Medicare participation decisions from 2009–2015. Our key outcome is whether the physician accepts Medicaid patients when practicing in a given state, in a given year. To avoid confounding due to physicians who are capacity constrained, we focus on physicians who accept Medicare patients; our results are robust to relaxing this restriction.²

We use two strategies to identify the effects of Medicaid prices and CIP. The first studies providers who move across states (Abowd, Kramarz, and Margolis 1999; Finkelstein, Gentzkow, and Williams 2016; Hull 2018; Molitor 2018). Second, we compare physicians' Medicaid acceptance across clinic locations that operate in different states but are managed by the same physician group. The first strategy controls for any differences in individual physicians' specialization or preferences, such as the level of altruism toward Medicaid patients. The second strategy addresses the possibility that a group's managerial competence or organizational structure influences Medicaid acceptance decisions.³

Examining physicians who move across states, a one standard deviation increase in CIP—approximately 10 percentage points—reduces physicians' probability of accepting Medicaid patients by 0.8 percentage points. This is larger than the effect of a one standard deviation increase in Medicaid reimbursement rates, which increases the probability of accepting Medicaid patients by 0.6 percentage points. Looking across states within physician group, a one standard deviation increase in CIP decreases the probability of accepting Medicaid by 1.5 percentage points, while a one standard deviation increase in fees increases Medicaid acceptance by 2.2 percentage points.⁴

2. One issue when constructing CIP indices is that we can only measure CIP for visits that actually took place. If doctors avoid Medicaid patients when expected CIPs are high, the observed visits would be nonrandomly selected. To address this concern, we construct a version of CIP indices with a Heckman (1979) selection correction, exploiting county-year variation in the share of the population that is covered by Medicaid, which varies the probability that a visit exists in the sample.

3. In both strategies, we instrument for the state's CIP index using an index derived only from claim denial information. We do this to isolate variation in CIP that is independent of variation in prices, to ensure that any measurement error in prices does not contaminate our estimates of how physicians respond to CIP.

4. These results are robust to alternative specifications, including using OLS rather than instrumenting with denial indices, to including all physicians rather

These results introduce and quantify a new form of policy leverage that regulators and insurers implicitly use to control access to care, particularly in Medicaid. We use our model of optimal resubmissions, together with the estimated effects of CIP and prices on Medicaid acceptance, to quantify the trade-offs at stake. We find that decreasing prices by 10%, while simultaneously reducing the denial probability by 20%, could hold Medicaid acceptance constant while saving an average of \$10 per visit.

Although billing processes are costly for physicians, insurers, and patients, they could have offsetting benefits that we do not capture.⁵ So our \$10 per visit estimate can be interpreted as a minimum value which these non-modeled reasons must provide Medicaid for denials to be efficient. Although analyzing such benefits is an important direction for further research, the market-shrinking effect of patients losing access to care that we measure here would remain an important trade-off.

A second limitation is that we only explore one dimension of administrative hassle in health care. Beyond the payment process we study, other forms of administrative hassle across (Cutler 2020) and within (Bloom et al. 2015) health care institutions could also contribute to forgone efficiency.

Prior to our study, the relationship between billing hassle and physician behavior has been explored in small descriptive surveys (Sloan, Mitchell, and Cromwell 1978; Cunningham and O'Malley 2008; Long 2013; Ly and Glied 2014). In the hospital inpatient context, Gowrisankaran, Joiner, and Lin (2019) show that electronic health records and Medicare payment policies interact in subtle ways to drive coding and billing. Zwick (2021) makes a similar point in a very different setting (corporate taxation): accountants' sophistication influences the tax deductions that firms claim.

The fact that insurers' claim denials shrink the market is related to a prediction of Gennaioli et al. (2020). In their model,

than only those accepting Medicare, to implementing a selection correction when estimating CIP indices, and to controlling for the share of Medicaid enrollees who are covered by a private managed care organization.

5. Denials may be part of a process to direct treatment decisions towards more appropriate or cost-effective care (Shi 2022), or to target programs toward more appropriate providers. Preauthorizations may serve a similar role (Eliason et al. 2021; Brot-Goldberg et al. 2023). Importantly, denials may deter fraud, as Crocker and Morgan (1998); Crocker and Tennyson (2002); Dionne, Giuliano, and Picard (2009) consider.

markets with more claim denials have less insurance sold. Here we identify a distinct, novel channel by which administrative burdens shrink the market: deterring the physicians needed to make health insurance an attractive product. This effect represents a new angle to the public finance literature that considers administrative ordeals facing potential program beneficiaries. These ordeals may (or may not) improve program targeting (Nichols, Smolensky, and Tideman 1971; Nichols and Zeckhauser 1982; Besley and Coate 1992; Deshpande and Li 2019; Finkelstein and Notowidigdo 2019). In other contexts, program complexity deters beneficiaries' participation in Supplemental Security Income (Bound and Burkhauser 1999), food stamps (Currie and Grogger 2001), and student aid (Dynarski and Scott-Clayton 2006).

Finally, our work speaks directly to the empirical literature on sequential bargaining and negotiated price settings (Keniston 2011; Jindal and Newberry 2018; Hernandez-Arenaz and Iriberry 2018; Backus, Blake, and Tadelis 2019; Bagwell, Staiger, and Yurukoglu 2020; Backus et al. 2020; Larsen 2021) and relates to rationality and transaction costs in the presence of incomplete contracts (Tirole 1999). Backus et al. (2020) provide an extensive review of this empirical literature, which Fudenberg, Levine, and Tirole (1985) inspired. As in Backus et al. (2020), we are in the rare position to observe a large data set that, for a key industry such as health care, contains the entire sequences of communications and proposed trades between parties. This enables us to estimate economic costs of resubmitting claims and document how costly bargaining over payments shrinks the availability of care.

II. INSTITUTIONAL BACKGROUND AND DATA

II.A. Billing in the U.S. Health Care System

We begin with an overview of the U.S. health insurance billing process, which is critical to understanding our data and analysis. Figure I provides a schematic overview of this process. When insured patients visit physicians, they rarely make up-front payments. Instead, the medical practice submits a bill to the patient's insurer after the visit. This process is similar for commercial insurers—such as insurance plans sponsored by employers (Einav, Finkelstein, and Cullen 2010; Bundorf, Levin, and Mahoney 2012) or purchased in a health insurance marketplace (Ericson and Starc 2015; Shepard 2022;

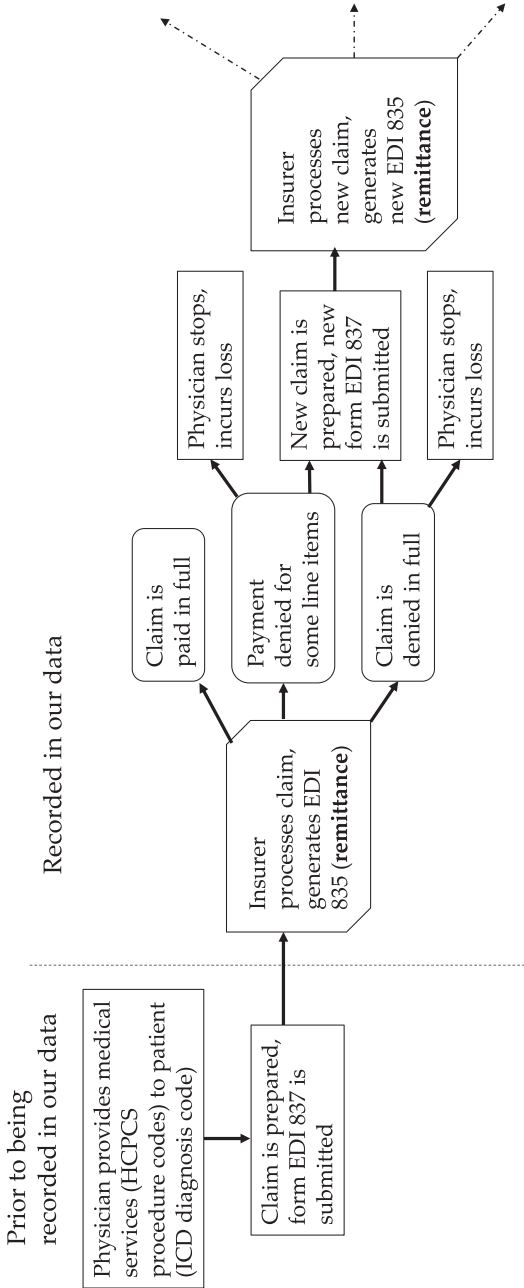

FIGURE I

Overview of the Billing Process Underlying the Remittance Data

This figure represents a schematic overview of the billing processes following a visit. The vertical dashed line separates the part of the process that is not observed (on the left) from the part observed in the remittance data (on the right).

Tebaldi 2022)—and public insurers, such as Medicare (Curto et al. 2021) for the elderly and Medicaid (Dranove, Ody, and Starc 2021) for lower-income beneficiaries.

The first step in billing is to determine exactly which of the 13,000 services defined by the Healthcare Common Procedure Coding System (HCPCS) the physician provided.⁶ A claim may contain one or more line items, each containing one HCPCS code. The physician or biller must classify the patient's diagnosis using International Classification of Diseases (ICD) codes and collect and report the patient's personal details and insurance coverage.

Once the information is prepared, the biller submits a claim to the patient's insurer. The information required and method of submission are standardized for the initial claim.⁷ Using a specific format established by the federal government, the physician provides the insurer with identifying information for the patient and his insurance plan, the treatment provided (using HCPCS codes), the diagnosis (ICD) codes that justify that treatment, and the amount she would like to be paid (the "billed charge").⁸

The insurer receives the claim from the biller, analyzes it, and adjudicates it. At the initial stage, this processing and decision may be handled by a third-party contractor acting on behalf of the insurer, primarily using an automated system containing payment and audit rules. This system determines whether the patient has eligible insurance, whether the insurance covers the service provided, and whether the medical care was appropriate.⁹

6. These codes range from an outpatient visit for a new patient (codes 99201–99205, depending on visit complexity) to an influenza test (code 87804) to a fetal ultrasound (generally code 76801 in the first trimester and 76811 thereafter, but with different codes depending on the thoroughness, method, and for multiple pregnancies).

7. The standard CMS Form 1500 has been supplanted by its electronic version EDI 837 (established by HIPAA), and insurers respond with Electronic Remittance Advice EDI 835 described in detail below.

8. These billed amounts are infamously outrageous and, with one minor exception described in [Online Appendix A.2](#), we do not use them in our analysis. These billed amounts may sometimes provide a baseline for rate negotiations. In the hospital payment context, [Reinhardt \(2006\)](#) describes these list charges and [Cooper et al. \(2018\)](#) find that they still form an important part of many hospitals' payment contracts.

9. The insurer can also use this opportunity to look for any fraudulent claims, although there are questions about how thoughtfully they do this ([Allen 2019](#)) and whether they even have incentives to do so ([Cicala, Lieber, and Marone 2019](#)).

When this evaluation is complete, the insurer makes a payment decision regarding the claim. When the insurer decides to pay, its system must determine the relevant contractual payment for each line item. This amount should follow from an existing regulation or contract: for public insurance, the (state or federal) government establishes the rates by legislation and regulation. For commercial insurance, the insurer and physician will have agreed on a set of payment rules in advance (see [Clemens and Gottlieb 2017](#) for more details).

The insurer transmits its decision to the physician using a standardized electronic format, called Electronic Data Interchange 835, “Electronic Remittance Advice,” to which we refer as simply a “remittance.” These remittances tell the physician whether the insurer has approved the claim, how much money to expect from the insurer (the “paid amount”), and how much to collect from the patient. Depending on the physician’s billing arrangement, the remittances may be sent straight to the physician’s practice or to a clearinghouse— an intermediary contracted to process the practice’s claims. If the process goes smoothly, the only remaining step is to collect payment. The insurer should transmit its part of the payment directly to the practice, which bills the patient for any cost-sharing they owe.

But the process is not always smooth. The insurer may deny the claim in full or in part—refusing payments for specific line items—or authorize less payment than the doctor was expecting. This can reflect questions about the validity of the patient’s insurance coverage, the medical justification for a specific procedure, whether the physician submitted erroneous codes, or whether the patient’s contract covers the care provided.¹⁰

When a claim (or part of it) is denied, the process can continue in a few different ways. The physician can give up on the claim and write off the lost revenue.¹¹ Alternatively, she can

10. The organization that manages the Electronic Data Interchange standards maintains a list of around 350 codes for different reasons that claims may be adjusted or denied (see <http://www.x12.org/codes/claim%2Dadjustment%2Dreason%2Dcodes/>).

11. If she has not signed a payment contract with the insurer (i.e., she is “out-of-network”) she may be able to bill the patient directly for any missing revenue. But in the more common situation where the physician has a contract with the insurer (“in-network”), that contract likely forbids her from collecting amounts the insurer has not authorized. So, in most cases, the physician’s only option is to deal with the insurer directly.

prepare a new claim in an attempt to change the insurer's decision and collect payment. The precise steps required depend on why the claim was denied. If the insurer questioned the medical necessity of the treatment, the physician may have to provide additional documentation about the patient's condition by fax or through an online submission. If there was an administrative error, such as a typo in the patient's name or insurance details, the practice may need to submit corrected information. If the physician thinks that the claim adjudication does not comply with her contract, she may have to submit a formal appeal to the insurer, requiring manual intervention and a decision by someone higher in the insurer's hierarchy. Each time the insurer processes the claim, it generates a new remittance.

II.B. Remittance Data

Our primary data source is IQVIA Real World Data—Remittance Claims, introduced and summarized by [Gottlieb, Shapiro, and Dunn \(2018\)](#). IQVIA obtains these data from clearinghouses that receive the remittances on physicians' behalf. Since the physician practice chooses which clearinghouse to work with, our sample is effectively drawn at the physician level.¹² For more than 100,000 unique physicians covered in the sample, we observe their interactions with the full range of insurers, including Medicaid, Medicare, and commercial.

We see the remittances generated each time the insurer responds to a physician's submission or resubmission—including those remittances indicating claim denial or nonpayment. For each remittance, the data tell us the providing physician, the practice submitting the bill, its ZIP code, and the insurer providing the remittance. We see the detailed procedure (HCPCS) codes indicating what care was provided, ICD diagnosis codes, and key dates: when the service was provided, when the claim was submitted, and when the insurer made its decision. We then see how the insurer handled the claim, including the summary of its decision for each procedure (paid, denied, etc.), justification for any

12. Because the data provider includes remittance data from whichever clearinghouses it contracts with, rather than a systematic random sample, one may naturally worry about the sample's representativeness. Upon introducing our data, [Gottlieb, Shapiro, and Dunn \(2018, online appendix\)](#) showed that physicians appear very representative of the covered specialties nationwide; this supports the nationwide representativeness of our results.

adjustments to individual service lines, and how much it is paying. At the patient level, a deidentified code allows us to link the same patient across remittances, and we observe the patient's age.¹³

1. *Note on Terminology.* In what follows, line item value refers to the contractual amount for a specific procedure for which the physician bills; i.e. it is the amount that the provider would receive if there were no denials. This is simply the observed allowed amount for all claims that are processed smoothly, and otherwise we must impute it. [Online Appendix A.2](#) describes our imputation process. We use the term “claim value” when referring to the total of line item values for a claim. The initial claim value is the claim value for the first claim submitted for a visit.¹⁴ This is the revenue that the provider would collect absent denials.

2. *Summary Statistics.* [Table I](#) offers a first look at our remittance data. Across the 81.4 million visits we observe in 2013–2015, the average initial claim value is \$155, the 10th percentile is \$30, and the 90th percentile is \$240. Visits differ along several dimensions, including the number of line items included. The average visit contains 1.8 line items; 10% of visits contain three or more.

A key variable for our analysis is whether the insurer denied payment for at least one line item in a claim for a given visit. [Table I](#) shows that across all insurers and all years in our sample, 7% of visits contain at least one line item for which payment is denied. Since providers can resubmit claims for the same visit after denials, the average number of claims submitted for each visit is 1.04. Eight percent of visits in our sample are billed to Medicaid, 46% to Medicare, and 47% to commercial insurers.

The three types of insurers differ in three key dimensions: the amounts that would be paid if there were no denials, the frequency of denials, and providers' ability to collect payments after denials. [Table II](#) summarizes these differences. The initial Medicaid claim value averages \$102, but one quarter of visits

13. [Online Appendix A](#) provides additional details on the construction of our estimation data set, including the preprocessing leading to our main sample, and the steps to determine the terms of insurer-physician contracts.

14. It may differ from the value of subsequent claims for the same visit because the payer may only pay a subset of line items and the provider may choose not to resubmit all line denied items.

TABLE I
REMITTANCE DATA SUMMARY, VISIT LEVEL

	Mean	Std. dev.	10th percentile	90th percentile	Observations
Initial claim value (\$)	155.12	401.58	29.21	240.00	81,392,495
Number of line items	1.81	1.51	1.00	3.00	81,392,495
Number of submitted claims	1.04	0.24	1.00	1.00	81,392,495
Some items denied (0,1)	0.07	0.25	0.00	0.00	81,392,495
Initial denied amount (\$)	9.39	115.60	0.00	0.00	81,392,495
Final denied amount (\$)	5.96	87.64	0.00	0.00	81,392,495
Medicare patient (0,1)	0.46	0.50	0.00	1.00	81,392,495
Medicaid patient (0,1)	0.08	0.26	0.00	0.00	81,392,495
Private patient (0,1)	0.47	0.50	0.00	1.00	81,392,495

Notes. This table summarizes the remittance data at the visit level. See [Section II.B](#) and [Online Appendix A.2](#) for details. All visits are included in all rows, so all moments are unconditional. This means denial amounts include zeros for all non-denied line items.

TABLE II
CLAIM VALUES AND DENIALS BY INSURER, VISIT LEVEL

	Medicaid	Medicare	Commercial
Initial claim value (\$)	101.78	135.47	182.84
Some items denied (0,1)	0.242	0.067	0.041
Initial denied amount (\$)	20.03	9.18	7.88
Final denied amount (\$)	15.02	5.63	4.82
Collected visit revenue (\$)	86.75	129.84	178.01
Share of denied claims resubmitted:			
Once	0.342	0.617	0.603
Twice	0.066	0.065	0.048
Three times	0.021	0.018	0.013
Four times	0.009	0.005	0.005
Five or more times	0.004	0.002	0.002

Notes. This table reports averages across visits for each payer category. All visits are included in each average in the first five rows, so all averages are conditional only on the payer category. This means denial amounts include zeros for all non-denied line items. “Some items denied” takes the value one if one or more line items within the claim are denied initial payment. The rows under “Share of denied claims resubmitted” are conditional on an initial denial. They summarize the number of iterations following this initial denial. For example, the value of 0.342 for Medicaid claims resubmitted once indicates that 34.2% of denied claims are resubmitted, while in the remaining 65.8% of cases physicians forgo denied amounts.

have at least one line item denied on initial submission. After the sequence of resubmissions and denials that follows, providers receive \$87 on average. Medicare and commercial insurers have higher mean initial claim values (\$135 and \$183, respectively) and lower denial rates (6.7% and 4.1%). Accounting for resubmissions, the total revenue collected for Medicare patients averages \$130 per visit and \$178 for patients covered by commercial plans.

Table II also highlights the multiperiod aspect of the billing process following initial denials. After the first denial takes place, 34%–62% of visits (depending on the insurer) see only one claim resubmission; 4.8%–6.6% of visits go to a second round of resubmission, and 2%–3.4% of visits go to a third or higher round. So we must consider physicians’ beliefs about future denials and the future billing costs they will incur to recover revenues, beyond the initial resubmission.

Table III illustrates in richer detail the differences in billing processes across insurers and how denial reasons relate to payment outcomes.¹⁵ Summarizing data at the line item level, rather

15. When a line item is denied payment, we observe a code capturing the denial reason. Because there are hundreds of reason codes, our analysis aggregates them into five mutually exclusive categories: administrative, contractual,

TABLE III
SUMMARY OF REMITTANCE DATA FOLLOWING DENIALS, LINE ITEM LEVEL

	Denial rate	Share of denials	Mean line item value	Mean pr. of resubmission	Mean # of resubmissions	Mean recovery rate
Panel A: Medicaid						
Administrative	0.057	0.247	53.68	0.39	0.51	0.58
Contractual	0.070	0.305	44.91	0.35	0.43	0.92
Coverage	0.055	0.240	57.03	0.25	0.34	0.32
Duplicate	0.010	0.043	60.14	0.19	0.24	0.14
Information	0.038	0.164	64.13	0.42	0.58	0.29
Panel B: Medicare						
Administrative	0.010	0.163	89.66	0.57	0.66	0.94
Contractual	0.025	0.389	84.55	0.82	0.88	0.98
Coverage	0.014	0.226	83.00	0.39	0.49	0.34
Duplicate	0.007	0.116	82.87	0.46	0.57	0.45
Information	0.007	0.105	90.11	0.60	0.77	0.54
Panel C: Commercial						
Administrative	0.005	0.138	103.29	0.26	0.31	0.72
Contractual	0.022	0.596	101.35	0.79	0.85	0.99
Coverage	0.003	0.077	124.55	0.43	0.52	0.67
Duplicate	0.004	0.104	103.86	0.22	0.27	0.20
Information	0.003	0.085	146.48	0.47	0.62	0.43

Note. This table reports averages across line items (procedures) for each payer category, distinguishing between reasons (categories) of denials. The first column summarizes the probability of a payment for a line item being denied, for each reason category and payer. The second column adds up to 100 within payer, showing the frequency of different reason categories across line items that are denied initial payment. The third column shows average values of line items denied across payers and reasons. The fourth column shows the probability that a line item is resubmitted after the initial denial. The fifth column shows the average number of resubmissions following the initial denial, and the last column shows the probability that the line item is ultimately reimbursed.

than the visit, this table shows remarkable differences across insurers in denial reasons. Administrative reasons account for 25% of denials in Medicaid, 16% in Medicare, and 14% in commercial insurance. Contractual reasons drive 31% of denials in Medicaid, 39% in Medicare, and 60% in commercial insurance. The other major category of denials, coverage problems, may relate to Medicaid patients' high insurance coverage churn (Sommers et al. 2016; MACPAC 2021).

Differences in denial reasons are associated with different resubmission decisions and ability to recover revenues. When a line item is denied for administrative reasons, we observe a second claim for the same visit 39% of the time in Medicaid, 57% in Medicare, and 26% in commercial insurance. After these billing processes end, providers ultimately recover 58% of revenues in Medicaid, 94% in Medicare, and 72% in commercial insurance. Other reasons for denials lead to different outcomes. For example, coverage issues imply a 32% recovery rate in Medicaid, 34% in Medicare, and 67% in commercial insurance. When the insurer requires additional information before authorizing a payment for a line item, only 29% of Medicaid revenue is recovered, compared with more than 40% for both Medicare and commercial insurance.

The key empirical patterns for our analysis are the relationships between the value of line items, the probability of denials, and the decision to incur billing costs to resubmit claims. Figure II summarizes these relationships. For each insurer, we show the histogram of average value for each procedure code in the initial claims. The differences in these distributions confirm that Medicaid tends to pay less than Medicare, which in turn tends to pay less than commercial insurance.

coverage, duplicate, and information. Administrative problems include exceeding the time limit for filing a claim; the negotiated rate is not on file or has expired; or prior claim adjudication. The contractual category indicates denials specified in the insurer contract, such as "procedure has a relative value of zero in the jurisdiction fee schedule, therefore no payment is due," or "this procedure is not paid separately." Coverage problems indicate claim denial because the patient isn't insured ("Expenses incurred prior to coverage" or "Expenses incurred after coverage terminated"), the plan doesn't cover the service in question, or the provider is ineligible. Duplicate claims are straightforward: "Exact duplicate claim/service." We use the "information" category to describe denials when the insurer reports insufficient information to pay—such as a lack of medical justification, preauthorization, or referral. Online Appendix Figure S.1 uses word clouds to summarize the explanations for all the denial reasons in each category.

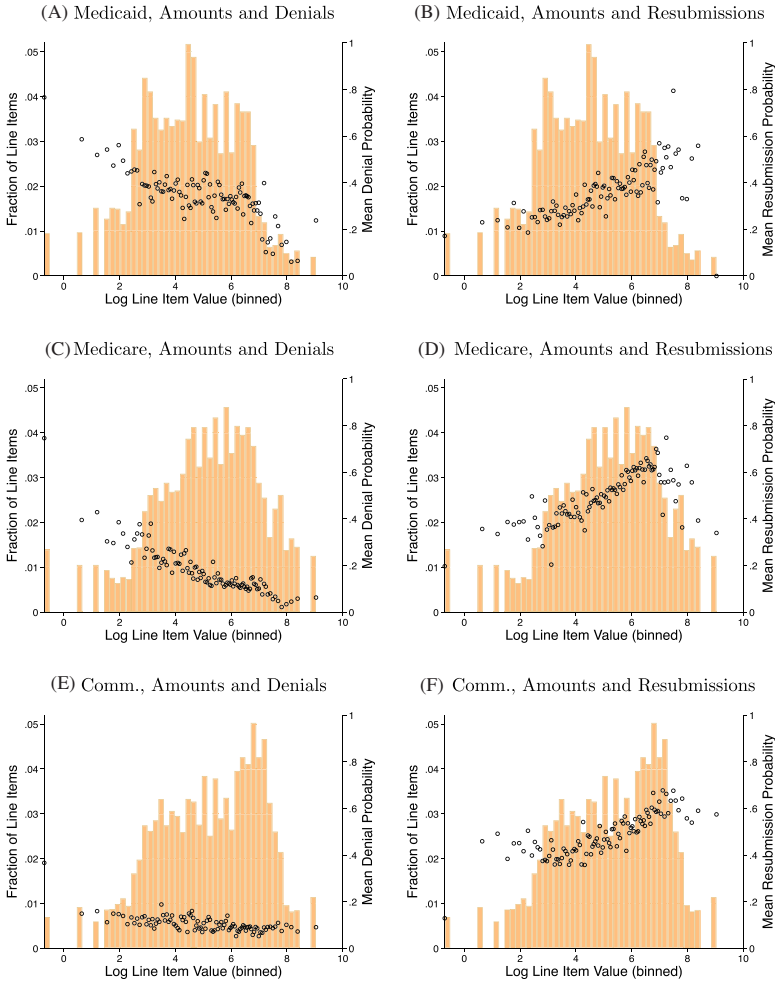

FIGURE II

Variation in Visit Amounts, Denials, and Resubmissions

For each payer, this figure overlays a histogram of the initial claim values at the visit level (values can be read on the left vertical axis) with a binned scatterplot of the probability of denial (Panels A, C, and E) and a binned scatterplot of the probability that a denied item is resubmitted (Panels B, D, and F).

TABLE IV
PHYSICIAN SURVEY SUMMARY

	Mean	Observations
Physician accepts:		
Medicaid (0,1)	0.720	3,688,970
Medicare (0,1)	0.841	3,688,970
Medicaid Doctor accepts Medicare	0.803	3,102,638
Medicaid Doctor does not accept Medicare	0.288	586,332
Cross-state mover (0,1)	0.011	3,688,970
Cross-state group (Tax ID; 0,1)	0.273	3,688,970

Notes. This table summarizes the SK&A survey augmented with the MD-PPAS data set at the physician-year level. The top panel includes a summary of the two indicators for whether a physician accepts Medicaid or Medicare, respectively. Third and fourth rows focus only on physicians accepting Medicare, and only on physicians not accepting Medicare. The bottom two rows include an indicator for physicians who move across states (relative to the prior year), and an indicator for whether the physician works in a group active across multiple states.

The dots in Panels B, D, and F all show that the probability of resubmission is increasing with line item value. This provides initial evidence that physician resubmission decisions are consistent with rational, profit-maximizing behavior, when facing positive resubmission costs: incurring those costs is more likely to be worthwhile when more revenue is at stake.¹⁶ In contrast, Panels A, C, and E do not show a pattern of insurers denying payment for higher-value services; if anything, the public insurers are less likely to deny more valuable services. This might suggest that physicians pay more attention when billing procedures with higher value.

II.C. Additional Data Sources

We complement our data with two additional sources, summarized in Table IV. The Centers for Medicare and Medicaid Services provides a data set that it regularly updates with information on physicians' specialty, location, and practices. We use this file, called Medicare Data on Provider Practice and Specialty (MD-PPAS), to identify where physicians are located and when they move. We also use the tax identifiers it provides to identify those who work in the same practice.

16. However, these empirical relationships on their own are not sufficient to prove this point, or to estimate the resubmission costs, because they don't account for (i) the probability that a resubmission will succeed, (ii) the probability that, when it doesn't, the physician will incur future resubmission costs, or (iii) heterogeneity across claims. The model in Section III addresses these issues.

We augment the administrative physician characteristics from MD-PPAS with SK&A survey data, also purchased from IQVIA. These data, primarily collected by the firm for marketing purposes, come from administrative records and a manual phone survey of most practicing U.S. physicians. Among the key questions for our purposes, SK&A asks whether each physician accepts Medicare patients and Medicaid patients.¹⁷ To measure the behavior of physicians who are plausibly marginal to the variation we observe, we limit our study of Medicaid acceptance to those physicians who report accepting Medicare patients, although our results are similar when relaxing this restriction. As we show later, Medicaid generally pays less and has higher CIP than Medicare, so physicians who refuse Medicare patients would have even less economic reason to treat Medicaid patients and are unlikely to be responsive to Medicaid variation.

The resulting data set contains 3.7 million provider-year observations over the 2009–2015 period. Physicians report accepting Medicaid patients 72% of the time and accepting Medicare patients 84.1% of the time. We view this 84.1% as the relevant universe; of these, 80.3% accept Medicaid. In the same period, 1.1% of doctors move across different states and 27.3% of them work in a group that has locations in more than one state.¹⁸

III. BILLING HURDLES AND COSTS OF INCOMPLETE PAYMENTS

The patterns in the remittance data highlight two sources of financial losses that a physician can experience after providing medical services. First, she might be partly or fully unable to collect expected revenues. Second, when trying to collect revenues after a claim is denied, she incurs additional administrative costs to address the denial and submit a new claim.

We define the CIP as the expected financial losses due to revenues that are never collected plus administrative costs for resubmissions. Formally, for a given visit, let L be the set of line items in the initial claim, and $\pi(L)$ denote the total initial claim

17. In [Online Appendix A.3](#) we compare the patterns in Medicaid acceptance from this survey to the patterns observed in the IQVIA sample.

18. [Online Appendix A.3](#) illustrates the Medicaid acceptance patterns within physician groups and examines the frequency with which physicians change their Medicaid acceptance decision around a move.

value. The CIP for the visit is then

$$(1) \text{ CIP} \equiv \underbrace{\pi(L) - \mathbb{E}[\text{collected revenues}]}_{\mathbb{E}[\text{forgone revenues}]} + \mathbb{E}[\text{resubmission costs}].$$

Rather than $\pi(L)$, the expected revenue for the visit is $\pi(L)(1 - \tau)$, where

$$(2) \quad \tau \equiv \frac{\text{CIP}}{\pi(L)}$$

is CIP as a share of the visit's value. While collected revenues are observed in the remittance data, to compute τ we must estimate resubmission costs.

To do this, we model resubmissions as the solution of a single agent dynamic decision problem. When resubmitting a claim, a physician knows that future denials are possible, so further resubmissions might be necessary to recover revenues. These dynamic considerations reflect the patterns observed in the remittance data.¹⁹ We assume that physicians have rational expectations about billing processes, and that they behave optimally when choosing whether and which line items to resubmit.

We treat the set L of services provided in a given visit as exogenous. In [Online Appendix A.4](#), we provide evidence to support this assumption by exploring the relationship between the probability that a procedure is administered and its likelihood of having payment denied.²⁰

19. [Table II](#) shows that after the initial denial, the back-and-forth between physician and insurer can continue to third, fourth, or even later rounds of resubmissions.

20. A more subtle form of endogeneity would be if physicians adjust intensity of care within procedure (for instance, by providing the service more often or spending more time with the patient) to the presence of billing hurdles. Since we see no response on the extensive margin of procedure choice, we do not delve further into potential intensive margin responses. In subsequent work, [Shi \(2022\)](#) and [Brot-Goldberg et al. \(2023\)](#) study the effects of hospital audits and drug preauthorization, respectively—also focusing on extensive margins of health care use, such as whether to admit the patient as an inpatient or whether to consume the drug. The hospital spending outcome in [Shi \(2022\)](#) and the substitution across drugs in [Brot-Goldberg et al. \(2023\)](#) could be viewed as intensive margin responses.

III.A. The Resubmission Problem

Consider a visit j with characteristics X_j (e.g., insurer, diagnosis, procedure, and initial claim value), in which the physician provided a set of procedures L_j . Our model begins when the insurer denies a set of line items $D_j \subset L_j$ with reason code indexed by ρ . The physician i , with characteristics Z_i (including practice size and state), has to decide whether to resubmit a claim for the visit. Doing so would incur administrative costs that depend on the reason for denial, on the physician, visit, and insurer characteristics, and on the number of line items in the new claim. Specifically, when resubmitting the set of line items $R_j \subset D_j$, the physician incurs administrative costs of

$$(3) \quad C_{ij}(R_j) = \mu(|R_j|, X_j, Z_i, \rho) + \varepsilon_{ij},$$

where $|R_j|$ is the number of resubmitted line items and ε_{ij} is an idiosyncratic error term drawn from a Type 1 extreme value distribution. Our goal is to estimate the parameters of the function μ , assuming that physicians have rational expectations and maximize expected future payoffs after the visit. As detailed in [Online Appendix B](#), we let μ vary flexibly by payer, state, reason code, and (in the richest specifications) size of physician practice. The number of line items in the claim enters μ linearly.

For a given function μ , the probability that physician i resubmits the set of line items R_j after the line items in D_j are denied is

$$(4) \quad \Pr [R_j | D_j, X_j, Z_i, \rho] = \frac{\exp[-\mu(|R_j|, X_j, Z_i, \rho) + \delta \mathcal{V}(R_j, X_j, Z_i, \rho)]}{\sum_{R' \subset D_j} \exp[-\mu(|R'|, X_j, Z_i, \rho) + \delta \mathcal{V}(R', X_j, Z_i, \rho)]},$$

where δ is the intertemporal discount factor, which we set to 0.99,²¹ and $\mathcal{V}(R_j, X_j, Z_i, \rho)$ denotes the expected continuation value after resubmitting R_j , conditional on X_j, Z_i, ρ .

In [Online Appendix B](#) we derive [equation \(4\)](#) following [Hotz and Miller \(1993\)](#). Their conditional choice probability method

21. Although the calendar time between one denial and the next is variable, we disregard these differences and simply treat each submission as one time period. Typical periods observed in the sequences of remittances following a visit are shorter than three months; we set $\delta = 0.99$ following [Ahmed, Haider, and Iqbal \(2012\)](#). [Gottlieb, Shapiro, and Dunn \(2018\)](#) show that the actual response time varies across insurers, so a richer analysis could incorporate differences in discounting due to the variation in delays.

allows us to estimate the value function \mathcal{V} directly from the remittance data, and we estimate the parameters of the function μ via maximum likelihood.

III.B. Identification of Resubmission Costs

To identify the parameters of the function μ governing re-submission costs, we exploit the joint variation in resubmission decisions, denied amounts, and expected repayment probabilities, conditional on X_j , Z_i , ρ . [Figure II](#) illustrates this variation in the raw data.

Ignoring resubmissions in later periods, the payoff from resubmitting a claim is increasing in expected revenue from this resubmission. Expected revenue is the product of the claim value and the expected recovery rate (i.e., the fraction of the resubmitted claim value the insurer will pay). Different values of μ imply different resubmission probabilities as a function of claim value and probability of collection. If resubmission costs are higher, the probability of collection must increase to obtain the same resubmission probability for a given claim value.

For a simplified example, consider two pediatric visits with new patients: an infant whose visit costs \$100 and a 10-year-old whose visit costs \$80 according to usual payment rates. Suppose both claims are denied, and we see that resubmissions for both visit types have a 20% success rate. We assume that patient age does not affect resubmission costs. So if the doctor chooses to resubmit the claim for the infant's visit but not the 10-year-old's, we infer that the doctor's resubmission cost would have been between \$16 and \$20.

Our approach to identify the parameters in μ refines this intuition. In particular, we calculate the continuation values of every available resubmission decision, assuming that providers behave rationally when solving the dynamic resubmission problem. [Figure III](#) shows the empirical relationship between the probability that a set of denied line items is resubmitted, and the expected continuation value estimated with the remittance data.

The extent to which providers make decisions that seem consistent with forward-looking, revenue-maximizing behavior is striking. The sharp monotonic relationship between continuation values and probability of resubmission provides information about resubmission costs. [Online Appendix Table B.1](#) further illustrates the difference between continuation values across

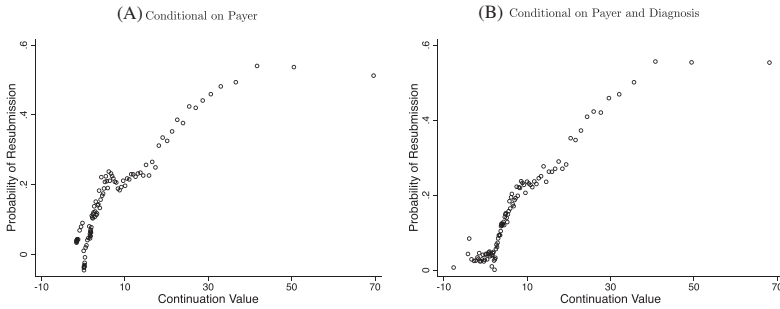

FIGURE III

Probability of Resubmission and Continuation Value

This figure shows a binned scatterplot of the probability that a set of line items is resubmitted (vertical axis) plotted against the continuation value estimated with the remittance data, accounting for future payments, denials, and the probability of submitting further claims. Panel A is plotted conditional on payer, and Panel B conditional on payer and diagnosis (ICD) code.

observed and counterfactual resubmission choices. The continuation values for the set of line items that physicians resubmit are significantly higher than for the non-chosen alternatives. Resubmission costs are identified by treating observed resubmissions as optimal up to idiosyncratic errors, and treating the continuation values as known. We exploit residual variation as exogenous after conditioning on payer, state, reason code, initial claim amount, and size of physician groups (and, in our richest specifications considered in [Online Appendix S](#), individual diagnosis and procedure codes).

III.C. Estimates of Resubmission Costs and Costs of Incomplete Payments

1. *Resubmission Costs.* [Figure IV](#) summarizes the estimated resubmission costs for claims with one line item, varying across payers, states, reason codes, and size of physician practice. [Online Appendix Table B.2](#) shows the details of all parameter estimates. We estimate that resubmitting a claim to Medicaid costs the physician office \$14 on average. This value ranges across type of claims and states, from near zero to over \$40 per resubmission. These estimates are sizable, representing 14% of the mean initial claim value and 16% of collected revenues. They

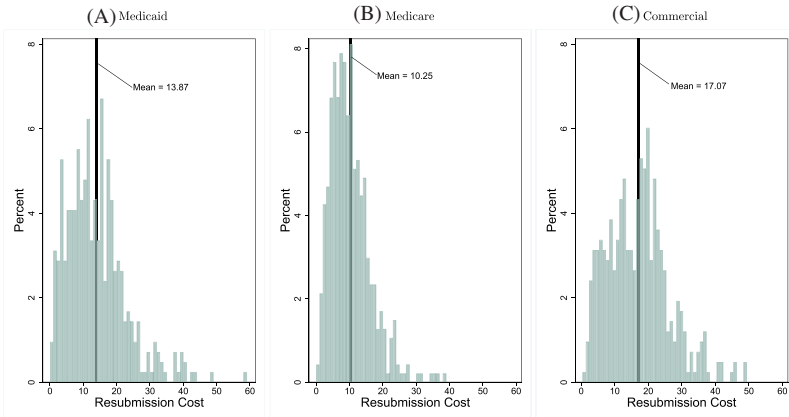

FIGURE IV

Estimates of Resubmission Costs

This figure contains histograms of the estimated resubmission costs (for visits with one line item) varying across state, reason code, and size of physician practice. Each panel corresponds to a payer, and the vertical black line denotes the mean resubmission cost.

line up with prior estimates based on time accounting (Tseng et al. 2018; CAQH 2020).²²

Resubmission costs for Medicare claims are generally lower, averaging \$10, and less dispersed. This is consistent with Medicare administration being coordinated at a more aggregate level, rather than state by state, as well as having a larger volume of patients, leading to more experience in solving billing issues.

Resubmitting claims to commercial insurers (which occurs rarely compared with Medicaid and Medicare) is more expensive on average and dispersed. Our estimates for commercial payers show an average resubmission cost of \$17, with significantly more mass above \$30.

2. Costs of Incomplete Payments. We use our estimated resubmission costs to compute the expected CIP and τ for each visit in our data. Table V reports the averages of these measures. The

22. Although the settings and specific numbers reported are slightly different, both sources are in the same ballpark. For instance, CAQH (2020) reports that a claim status inquiry costs a provider \$9.37 when completed manually, and merely processing a remittance advice \$3.96. Tseng et al. (2018) report that billing costs \$20.49 for a primary care visit and \$215.10 for an inpatient surgery.

TABLE V
ESTIMATES OF PER VISIT CIP AND τ

	All phys.	All phys.	All phys.	Small group	Large group
Panel A: Medicaid					
Average τ	0.141	0.174	0.176	0.183	0.174
Average CIP	9.75	12.43	12.50	13.06	12.30
Panel B: Medicare					
Average τ	0.033	0.047	0.047	0.059	0.044
Average CIP	2.66	3.94	3.93	4.97	3.60
Panel C: Commercial					
Average τ	0.019	0.024	0.024	0.031	0.023
Average CIP	1.79	2.36	2.37	2.95	2.19
Resubmission cost	No	Yes	Yes	Yes	Yes
Denial reason heterogeneity	No	No	Yes	Yes	Yes
Practice size heterogeneity	No	No	No	Yes	Yes

Notes. This table summarizes our estimates of CIP and τ across payers and across alternative model specifications. The first column corresponds to a model that ignores resubmission costs, the second column considers resubmission costs that do not vary across denial reasons, the third column allows resubmission costs to vary by reason, and the last two columns allows resubmission costs to vary by size of physician practice, distinguishing between one or two physicians, or larger. See [Online Appendix Table B.2](#) for details on the estimates of the parameters in the resubmission cost function μ .

table contains three panels, one for each category of insurance, each with five model specifications (shown in separate columns). In each panel, the top row reports the average τ and the second row the average CIP implied by that model across all visits in our estimation sample.²³

The first model for each insurer disregards resubmission costs, that is, it imposes μ constant and equal to zero. The CIPs in this case come only from the revenue ultimately not collected. We estimate CIPs of \$9.75, \$2.66, and \$1.79, corresponding to τ of 0.141, 0.033, and 0.019 for Medicaid, Medicare, and commercial insurance, respectively.²⁴

23. [Online Appendix Table B.2](#) presents a more detailed version of this table that reports the average parameter estimates for the function μ defined in [Section III.A](#), as well as standard errors (which we omit from [Table V](#) to economize on space). [Online Appendix Tables S.1 and S.2](#) report estimates from further versions of the model in which we relax some of the main model's assumptions (detailed in [Online Appendix B](#)).

24. Differences in the estimation sample cause the CIP estimates in [Table V](#) and [Online Appendix Table B.2](#) to differ from the average final denied amount in [Table II](#). First, the estimation sample for resubmission costs excludes visits with rare characteristics for which we cannot compute continuation probabilities. Second, as [Online Appendix A.1](#) details, we eliminate outliers from our estima-

These numbers increase significantly once we incorporate the resubmission costs. The second model for each insurer implements this in a simple way, estimating parameters of μ that do not depend on the denial reason. Expected CIPs increase to \$12.43, \$3.94, and \$2.36, and τ to 0.174, 0.047, and 0.024 for the three types of insurance, respectively.

The third model for each insurer is richer, estimating μ separately based on the denial reason. The average τ and CIP change little, but [Online Appendix Table B.2](#) shows that the estimated resubmission costs differ substantially by denial reason.

In the final two columns, we estimate this richest model separately for smaller and larger physician groups. We find that smaller groups incur higher resubmission costs across all insurance categories. Small groups' costs are about 8% higher than large groups' when billing Medicaid, and 30%–40% higher (though on a much smaller base) when billing Medicare or commercial insurance. Qualitative patterns according to denial reason are similar across group size (see [Online Appendix Table B.2](#)). We take this richer model as our baseline for the rest of the article.²⁵

[Figure V](#) shows that there is meaningful variation in CIP and τ across states, particularly in Medicaid. Expected CIP ranges from less than \$5 to more than \$30, while the CIP share τ is higher than 0.25 in Texas, Illinois, and Pennsylvania, and lower than 0.1 in Colorado and Idaho. In contrast, except for Medicare in Alaska, no state's τ exceeds 0.1 for either commercial insurance or Medicare.

IV. DO BILLING HURDLES KEEP PHYSICIANS AWAY FROM MEDICAID?

We now ask whether CIP affect physicians' behavior. Intuitively, rational physicians would care about the net revenue

tion sample, which lowers the estimates of CIP and τ . This is another reason to interpret the estimates in [Table V](#) as conservative.

25. We have considered finer definitions of group size, but estimated meaningful differences only between the two categories shown here. One could alternatively let size affect resubmission costs (and strategies) parametrically, but we prefer a flexible approach. We use only these two size bins because further granularity causes us to lose visits for which we do not have enough observations within each combination of conditioning variables, without revealing additional economic content.

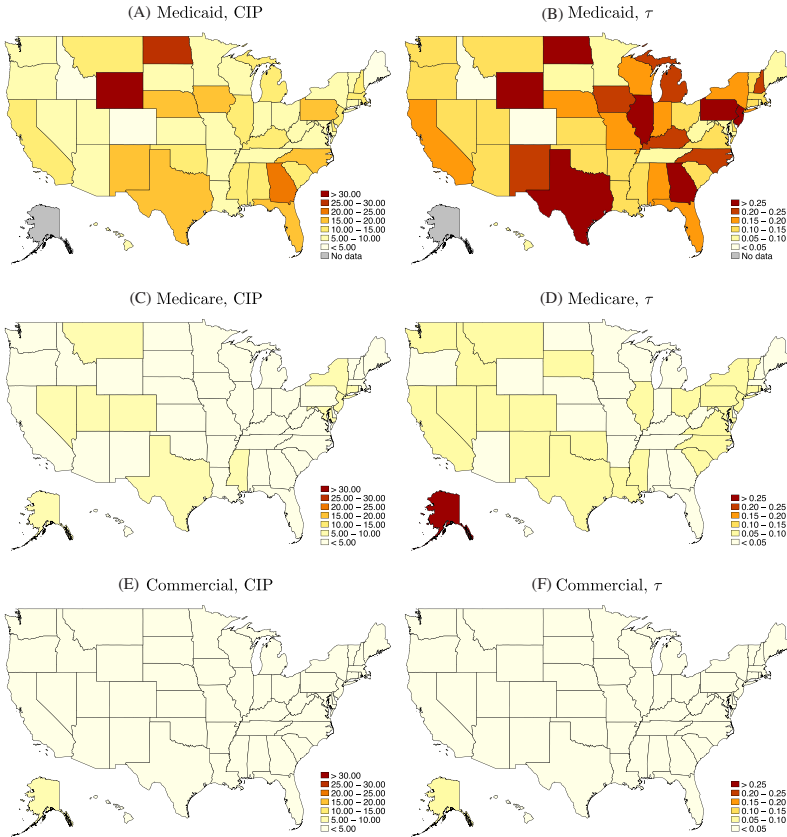

FIGURE V

Costs of Incomplete Payments Estimated across States and Payers

The left column shows the mean estimated costs of incomplete payments (CIP) by state and payer. The right column shows the mean CIP as a share of visit value by state and payer. For each state and payer, we compute the average across observed visits using the estimates corresponding to [Table V](#), last two columns.

$\pi(L)(1 - \tau)$, and not simply about the prices $\pi(L)$. While physicians may respond to this net reimbursement along a variety of margins, we focus on one of the simplest and most extreme: the choice of whether to treat Medicaid patients. We focus on Medicaid because, as [Figure V](#) shows, it has substantial variation in CIP, which enables our estimation. As [Table IV](#) shows, Medicaid also has low physician participation rates—a relevant margin along which physicians could respond to CIP.

This margin—refusal to treat Medicaid patients—is a natural focus because of the uncertainty inherent in CIP. By its very nature, a CIP is the mean over a risky distribution: physicians know that Medicaid will deny many payments, and billing will be costly, but may not know exactly which claims will be denied. Even if they did know, it may be difficult to supply care selectively to Medicaid patients at low risk for claim denial, while refusing those with higher risk. A blanket decision—to accept Medicaid patients or not—may be the easiest margin to adjust. Moreover, the evidence in [Online Appendix A.4](#) suggests that different treatment choices are not likely to be of first-order importance.²⁶

IV.A. Indices of Fees and CIP across States

We use variation in fees and CIP across states to study physicians' Medicaid acceptance. We first construct state-insurer-specific measures of π and τ that adjust for the composition of visits and physicians' billing skills.²⁷ The fee measure is conceptually simple: we would like to know how much more one state's Medicaid program would pay for identical care compared with another state. Because care is so heterogeneous, we cannot simply compare average prices for all treatments. Other research on Medicaid fees, such as [Alexander and Schnell \(2019\)](#), has had to hand-collect data from each state. This has limited most studies to considering a few specific services, such as primary care. To account for the broader set of care included in our sample, we estimate the following regression to compute price indices that account for the plethora of treatments included:

$$\begin{aligned} \ln(\pi_{\ell j}) = & \xi_{s,k} \cdot \mathbb{1}_{s(j)} \cdot \mathbb{1}_{k(j)} + \chi_h \cdot \mathbb{1}_{h(\ell)} + \varphi_t \cdot \mathbb{1}_{t(j)} \\ (5) \quad & + \gamma_1 \text{age}_j + \gamma_2 \text{comorbidities}_j + \epsilon_{\ell j}. \end{aligned}$$

Each observation in this regression is one service line in one visit; $\pi_{\ell j}$ is the allowed amount for service ℓ in visit j . Crucially, the regression estimates insurer-by-state fixed effects $\widehat{\xi}_{s,k}$, where s indicates the state and k the insurer. These fixed effects represent the contribution of the state and insurer to explaining the variation in payment level, and they serve as our state-insurer log fee index. Because the dependent variable is in logs, we can

26. [Online Appendix](#) Tables S.24 and S.25 examine the share of Medicaid patients physicians choose to treat.

27. We drop the explicit indication $\pi(L)$ in favor of simply π when no confusion might arise.

interpret a 0.01 change in $\widehat{\xi}_{s,k}$ as approximately a 1% change in the insurer/state's fee. We treat commercial insurance as a single category and omit its indicator, so our index $\widehat{\xi}_{s,k}$ is estimated relative to the national commercial average.

This regression adjusts the raw value, π_{tj} , for the service's and claim's characteristics. Most significantly, we include fixed effects for the specific procedure code, $\mathbb{1}_{h(\ell)}$, and year, $\mathbb{1}_{t(j)}$. We also control for patient characteristics, such as age and other diseases, in case these influence the cost.

We estimate a similar index for CIP. We follow the same logic as in equation (5) but replace the dependent variable with τ_j , expected CIP as a share of visit j 's value. Unlike with fees, τ_j ranges from zero to one so we do not take its log. First, we compute this following equations (1) and (2), using expected lost revenues and expected resubmission costs conditional on that visit's characteristics. Second, we estimate:

$$(6) \quad \tau_j = \psi_{s,k} \cdot \mathbb{1}_{s(j)} \cdot \mathbb{1}_{k(j)} + \eta_i \cdot \mathbb{1}_{i(j)} + \varphi_t \cdot \mathbb{1}_{t(j)} + \sigma_{k,\Sigma} \cdot \mathbb{1}_{k(j)} \cdot \mathbb{1}_{\Sigma(i(j))} + \theta_{0,k} \mathbb{1}_{k(j)} \cdot \text{RVUs}_j + \theta_1 \text{age}_j + \theta_2 \text{comorbidities}_j + \epsilon_j.$$

This specification controls for the individual physician $\mathbb{1}_{i(j)}$ and other visit characteristics that could affect payment difficulty, including the intensity of care (measured as relative value units, or RVUs) interacted with payer effects. These controls ensure that our indices reflect differences between comparable medical care rather than differences in physician composition. When controlling for physician, the state-by-insurer indices are identified off of physicians who practice across multiple insurers. $\mathbb{1}_{\Sigma(i(j))}$ is a set of indicators for the size of the physician's group, which we allow to have a different relationship with τ for each insurer.

The estimated $\widehat{\psi}_{s,k}$ coefficients serve as our index of the CIP share for each state-by-insurer. The resulting index $\widehat{\psi}_{s,k}$ can be interpreted as capturing differences in the CIP share, with a 0.01 higher value representing a 1 percentage point higher CIP share for the insurer-state pair.²⁸

28. Some of the empirical analysis described below also requires an index constructed using only claim denial information, and not relying on the values π_{tj} (which enter the denominator of τ_j). We therefore estimate denial-only indices $\psi_{s,k}^D$ using a model exactly analogous to (6):

$$(7) \quad d_j = \psi_{s,k}^D \cdot \mathbb{1}_{s(j)} \cdot \mathbb{1}_{k(j)} + \eta_i \cdot \mathbb{1}_{i(j)} + \varphi_t \cdot \mathbb{1}_{t(j)} + \sigma_{k,\Sigma} \cdot \mathbb{1}_{k(j)} \cdot \mathbb{1}_{\Sigma(i(j))} + \theta_{0,k} \mathbb{1}_{k(j)} \cdot \text{RVUs}_j + \theta_1 \text{age}_j + \theta_2 \text{comorbidities}_j + \epsilon_j,$$

where d_j is an indicator for whether visit j had a denial.

Since we only observe visits for which the physician chose to treat the patient, a natural concern is that the true (unconditional) values of τ are even larger than what we estimated in Section III. To address this concern, we apply a Heckman (1979) selection correction for some estimates of equation (6). A natural choice of instrument that does not affect τ_j , while affecting the probability that a Medicaid visit takes place—and therefore the observability of τ_j in our sample—is the share of the population in the county-year covered by Medicaid.²⁹

Figure VI shows a scatterplot relating the τ index $\widehat{\psi}_{s,k}$ and log(π) index $\widehat{\xi}_{s,k}$ across states and across insurers. We show Medicare observations with red circles, and Medicaid observations with state abbreviations. The pattern across insurers is striking: with a few exceptions such as North Dakota, which reimburses Medicaid care quite well, Medicaid generally has lower fees and much higher CIPs than Medicare. Medicaid is also notable for the tremendous variance in both dimensions, while Medicare observations are concentrated in the high-fee, low-CIP corner of the graph. This is consistent with Medicare being a centralized program, reducing geographic differences in administration.³⁰

29. Formally, letting W_j denote the population share covered by Medicaid, we estimate the visit-level probit:

$$(8) \quad \Pr[\text{Patient covered by Medicaid}_j] = F_\Phi(\lambda_1 W_j + \lambda_2 \text{age}_j + \lambda_3 \text{comorbidities}_j + \lambda_t \cdot \mathbb{1}_{t(j)}),$$

where $F_\Phi(\cdot)$ is the standard Gaussian CDF and $f_\Phi(\cdot)$ the corresponding PDF. The estimated parameters of equation (8) allow us to construct the inverse Mills ratio

$$(9) \quad \widehat{\text{IMR}}_j = \frac{f_\Phi(\widehat{\lambda}_1 W_j + \widehat{\lambda}_2 \text{age}_j + \widehat{\lambda}_3 \text{comorbidities}_j + \widehat{\lambda}_t \cdot \mathbb{1}_{t(j)})}{F_\Phi(\widehat{\lambda}_1 W_j + \widehat{\lambda}_2 \text{age}_j + \widehat{\lambda}_3 \text{comorbidities}_j + \widehat{\lambda}_t \cdot \mathbb{1}_{t(j)})}.$$

We then estimate the following modified version of equation (6):

$$(10) \quad \tau_j = \psi_{s,k} \cdot \mathbb{1}_{s(j)} \cdot \mathbb{1}_{k(j)} + \varphi_t \cdot \mathbb{1}_{t(j)} + \sigma_{k,\Sigma} \cdot \mathbb{1}_{k(j)} \mathbb{1}_{\Sigma(i(j))} + \theta_{0,k} \mathbb{1}_{k(j)} \cdot \text{RVUs}_j + \theta_1 \text{age}_j + \theta_2 \text{comorbidities}_j + \theta_3 \widehat{\text{IMR}}_j + \epsilon_j.$$

This does not include physician fixed effects, since W_j does not vary within physician.

30. Online Appendix Table S.3 summarizes variation in these indices and shows robustness to other choices in data and index construction, such as which controls to include, whether to omit imputed contractual amounts, and weighting. Note that the indices are all normalized to have the mean of the raw data for the respective variable.

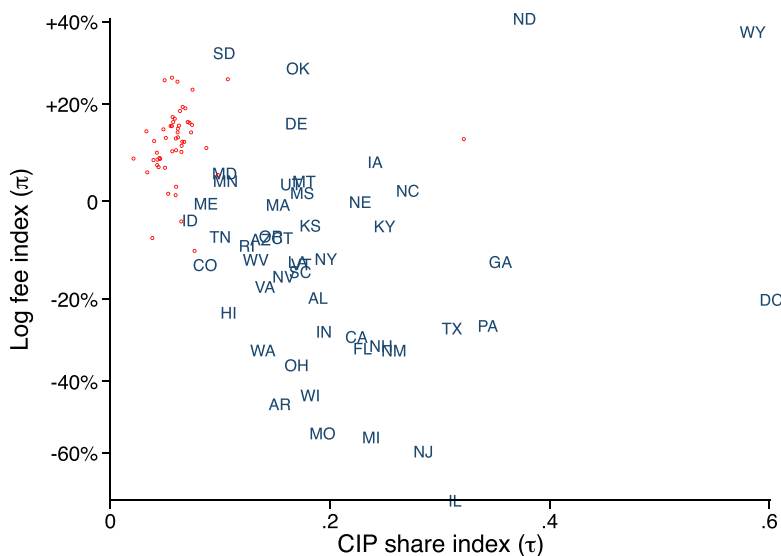

FIGURE VI

Log(π) and τ Indices across States

This figure plots the indices for log(π) and τ estimated in equations (5) and (6), including the selection correction described in note 29. The red dots (color version available online) correspond to Medicare indices, one for every state. Medicaid indices are plotted using each state's postal abbreviation.

IV.B. Empirical Strategies

We are interested in the relationship between each physician's reported willingness to treat Medicaid patients and her state's Medicaid billing hassle and reimbursement rates. For numerous reasons, the observational relationship between these variables need not be causal; for example, physicians who want to treat Medicaid patients may differ from others, or they may select into states with different Medicaid policies.

We use two empirical strategies to address these concerns. Our first strategy uses a physician movers design to address concerns about physician-level characteristics, such as unobservable desire to treat Medicaid patients. In our second strategy, we use physicians in groups that span state boundaries. By controlling for group fixed effects, we account for the possibility that the primary decision maker is the group, rather than the individual physician. The group's Medicaid acceptance decisions could vary

due to practice characteristics such as investment in billing technology, other aspects of billing skill, the group's experience with a particular part of the market, organizational structure (such as not-for-profit status, academic affiliation, or physician leadership), or social mission. The group fixed effects remove such differences and allow us to estimate the effects of state policy differences even if the organizations play a major role in Medicaid acceptance decisions.

These strategies are complementary because of their different limitations. A limitation of the movers strategy is that physicians might require some time to learn how Medicaid works in their new state, and thus might not respond immediately. Some physicians may also work as part of groups that limit their individual decision making about which patients to treat. In contrast, the second strategy controls for unobservables at the group level but not for the individual physician. Even within a group, physicians with a stronger preference for treating Medicaid patients could sort across states in ways correlated with their Medicaid policies.

1. *Movers.* Following Molitor (2018), who uses physician movers, and other mover designs in labor and health economics (Abowd, Kramarz, and Margolis 1999; Finkelstein, Gentzkow, and Williams 2016; Hull 2018), we examine the effect of a physician's move between states with different payment rates and billing difficulty. Consider physician i who moves from state s to s' .

We define $\Delta \ln \text{Fee}_i \equiv \widehat{\xi}_{s', \text{Medicaid}} - \widehat{\xi}_{s, \text{Medicaid}}$ as the difference between the $\log(\pi)$ indices in the pre-move and post-move states' Medicaid programs. Similarly, $\Delta \tau_i \equiv \widehat{\psi}_{s', \text{Medicaid}} - \widehat{\psi}_{s, \text{Medicaid}}$ is the difference in the τ index for Medicaid before and after the move. Under the usual assumption that the timing and the origin-destination pair of a physician's cross-state move is independent of other shocks affecting her willingness to treat Medicaid patients, we use these changes to estimate the effect of fees and CIP on the decision to accept Medicaid patients, while controlling for time-invariant physician unobservables.

Using data for years indexed by t around physician i 's move, we estimate the following regression at the physician-year level:

$$(11) \quad Y_{i,t} = \beta \Delta \ln \text{Fee}_i \cdot \mathbb{1}_{\text{Post}_{i,t}} + \gamma \Delta \tau_i \cdot \mathbb{1}_{\text{Post}_{i,t}} + \eta_i \cdot \mathbb{1}_i + \phi \text{Controls}_{i,t} + \epsilon_{i,t}.$$

The dependent variable $Y_{i,t}$ is an indicator for whether the physician reports accepting Medicaid patients. The key controls here are individual physician fixed effects η_i . This strategy identifies the coefficients β and γ exclusively based on physicians who move. The key moment is the difference in those physicians' post- and pre-move Medicaid acceptance decisions, and how that difference varies with differences in the states' policies.

To visualize the time trends in these results, we begin by estimating a dynamic event study version of [equation \(11\)](#):

$$(12) \quad Y_{i,t} = \sum_{\zeta \neq 0} \beta_{\zeta} \Delta \ln \text{Fee}_i \cdot \mathbb{1}_{\zeta} + \sum_{\zeta \neq 0} \gamma_{\zeta} \cdot \Delta \tau_i \cdot \mathbb{1}_{\zeta} + \eta_i \cdot \mathbb{1}_i + \epsilon_{i,t},$$

where ζ denotes the year relative to that in which the physician moved.

2. Cross-State Groups. The second strategy uses physician groups that span state boundaries. This encompasses longer-term decisions that a practice makes, such as specific location choice, hiring appropriate staff, and marketing to the target population. So these estimates can be thought of as responses implemented over a longer time horizon than those estimated by the movers strategy. Moreover, the decision maker is the group, rather than the individual physician.

Using the cross-state groups, we introduce practice group fixed effects into a physician-level regression of Medicaid acceptance on Medicaid fee and CIP indices:

$$(13) \quad Y_{i,t} = \beta \widehat{\xi}_{s(i), \text{Medicaid}} + \gamma \widehat{\psi}_{s(i), \text{Medicaid}} + \vartheta_g \cdot \mathbb{1}_{g(i)} + \eta \cdot \mathbb{1}_t \\ + \phi \text{Controls}_{i,t} + \epsilon_{i,t}.$$

The dependent variable is the same as in [regression \(11\)](#), an indicator for whether the physician reports accepting Medicaid patients. The key controls are fixed effects $\mathbb{1}_{g(i)}$ for each physician group, defined based on the practice's tax identifier reported in MD-PPAS. Given these fixed effects, we identify β and γ from differences in Medicaid acceptance among physicians in the same practice.

3. Instrumenting for τ Indices Using Denial Indices. We measure CIP as a share τ_j of claim value π , according to [equation \(2\)](#), and this τ_j share is our dependent variable when constructing the CIP index, $\widehat{\psi}_{s,k}$. So any measurement error in

π could bias estimation based on $\widehat{\psi}_{s,k}$: measurement error in π would enter positively into the fee index $\widehat{\xi}_{s,k}$ and negatively into the CIP index $\widehat{\psi}_{s,k}$, potentially inducing a spurious negative correlation between their coefficients $\widehat{\gamma}$ and $\widehat{\beta}$. We address this by using the denial-only index $\widehat{\psi}_{s,k}^D$ from equation (7) as an instrument for the overall CIP index $\widehat{\psi}_{s,k}$. Because this index is based only on an indicator variable for claim denial, it does not contain the same measurement error that could appear in $\widehat{\xi}_{s,k}$. The denial-only index $\widehat{\psi}_{s,k}^D$ strongly predicts the full CIP index $\widehat{\psi}_{s,k}$, as we show in Online Appendix Table C.1.

To use this instrument, we define $\Delta\text{Denial}_i = \widehat{\psi}_{s',\text{Medicaid}}^D - \widehat{\psi}_{s,\text{Medicaid}}^D$ analogously to $\Delta\tau_i$, and estimate the first-stage equation

$$\Delta\tau_i \cdot \mathbb{1}_{\text{Post}_{i,t}} = \alpha_1 \Delta \ln \text{Fee}_i \cdot \mathbb{1}_{\text{Post}_{i,t}} + \alpha_2 \Delta\text{Denial}_i \cdot \mathbb{1}_{\text{Post}_{i,t}} + \eta_i \cdot \mathbb{1}_i + \phi \text{Controls}_{i,t} + \nu_{i,t}. \tag{14}$$

We replace $\Delta\tau_i \cdot \mathbb{1}_{\text{Post}_{i,t}}$ with the fitted values from equation (14) when estimating equation (11). We use an analogous 2SLS approach with the cross-state groups strategy.

IV.C. The Effect of Billing Hurdles on Medicaid Acceptance

Figure VII shows physicians' responses to fees and CIP around a move. Panel A plots $\widehat{\beta}_\zeta$, the response to moving to a state with higher fees, and Panel B shows $\widehat{\gamma}_\zeta$, the response to moving to a state with higher τ . The coefficients and confidence intervals shown come from 2SLS estimates of equation (12), when instrumenting for $\Delta\tau_i$ with ΔDenial_i .

The pre-move trends in both panels are flat and close to zero. Before the physician's move, we see no relationship between the upcoming changes in fees or CIP and physicians' Medicaid acceptance decisions. After the move, we see clear positive coefficients for fees and negative coefficients for CIP. Higher π increases the probability of Medicaid acceptance, while a higher τ reduces the probability. We discuss the magnitudes below, but for now simply note that the response is prompt and significant. The point estimates for fees increase over time but are not precise enough to rule out a constant effect in years one through four after the move.

Table VI shows estimates of equation (11), which pools the pre-move and post-move years and estimates a single coefficient on each index. Column (1) shows the OLS estimates using indices

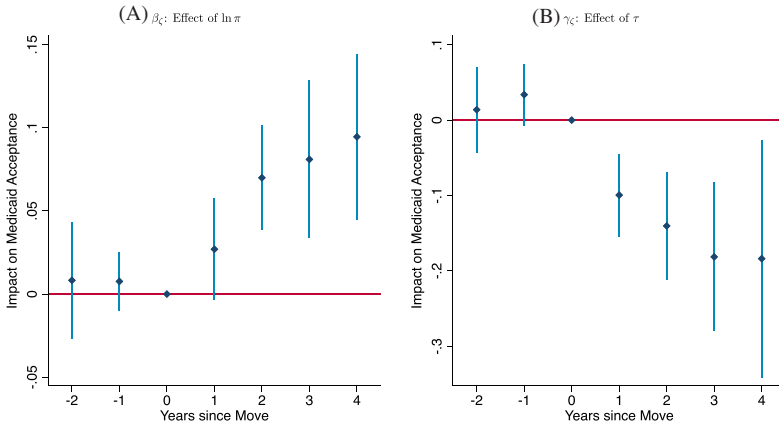

FIGURE VII

Event Study Graphs: Estimates from Equation (12)

This figure plots the coefficients of the movers event study $\hat{\beta}_\zeta$ and $\hat{\gamma}_\zeta$ from estimating equation (12). Each observation in the underlying regression is a physician-year, including only physicians moving across states, from two years before the move through four years after. Panel A shows the coefficients $\hat{\beta}_\zeta$, capturing the effect of the fee index on the probability that physicians accept Medicaid patients. Panel B shows the coefficients $\hat{\gamma}_\zeta$, capturing the effect of τ on the same probability. In both panels, the horizontal axis ζ indicates the year relative to the physician's move. Standard errors are clustered at the state level.

from equation (6) (with no selection correction). Column (2) instruments for $\Delta\tau_i$ with ΔDenial_i as described above. Columns (3) and (4) are analogous, but use the τ index estimated with a Heckman selection correction rather than physician fixed effects.³¹

To interpret our results, the coefficient on log fees shows the effect of a 1 log point change in Medicaid rates on the probability of accepting Medicaid patients. For instance, the fee coefficient in column (1) means that a 0.1 increase in log fees (approximately 10%) leads to a 0.3 percentage point increase in physicians' propensity to accept Medicaid. The coefficient on $\Delta\tau$ multiplies a share coefficient, so a 10 percentage point increase in τ reduces the probability of accepting Medicaid patients by 0.8 percentage points. The 95% confidence interval around this estimate ranges from 0.3 to 1.3 percentage points.

31. Columns (3) and (4) still have physician fixed effects in the movers regression, just not in estimating the $\psi_{s,k}$ indices used to construct $\Delta\tau$.

TABLE VI
EFFECT OF CIP AND FEES ON MEDICAID ACCEPTANCE: MOVERS STRATEGY

	Accept Medicaid patients?			
	(1)	(2)	(3)	(4)
Post-move $\times \Delta\tau$ index	-0.0670*** (0.0218)	-0.0773*** (0.0249)	-0.0695*** (0.0189)	-0.0779*** (0.0245)
Post-move $\times \Delta\log\pi$ index	0.0321** (0.0127)	0.0311** (0.0130)	0.0296** (0.0126)	0.0285** (0.0130)
Estimator	OLS	2SLS	OLS	2SLS
Subsample accepting Medicare	Yes	Yes	Yes	Yes
<i>N.</i> physicians	8,182	8,182	8,182	8,182
<i>N.</i> physicians-years	47,806	47,806	47,806	47,806
Physician fixed effects	Yes	Yes	Yes	Yes
Controls	Yes	Yes	Yes	Yes
τ index:				
Physician fixed effects	Yes	Yes	No	No
Selection correction	No	No	Yes	Yes

Notes. This table shows the estimates of β and γ of equation (11). Standard errors are clustered at the state level. Each observation is a physician-year, including only physicians moving across states, from three years before the move through four years after. The sample is limited to physicians accepting Medicare (this is relaxed in Online Appendix S). All specifications include physician fixed effects and control for the share of individuals in the county covered by Medicaid, the share of uninsured individuals, the average Medicare HCC risk score, the number of physicians, the number of physicians per capita, unemployment, share white, population, share veterans, share below poverty, and median household income. Columns (1) and (3) are OLS estimates, and columns (2) and (4) are 2SLS estimates instrumenting for $\Delta\tau_i$ with ΔDenial_i , as described in Section IV.B.3. Columns (1) and (2) use τ indices estimated with physician fixed effects, without a selection correction. Columns (3) and (4) use τ indices estimated without physician fixed effects, with a selection correction.

To put these magnitudes in context, we compare a one standard deviation change in each key variable. The $\log(\pi)$ index has a cross-state standard deviation of 0.2, while the τ index has a standard deviation of 0.11 (from Online Appendix Table S.3). Using the estimates from Table VI, column (2), moving to a state with one standard deviation higher fees increases the probability of accepting Medicaid patients by 0.6 percentage points, while moving to a state with one standard deviation higher CIP share reduces the probability by 0.8 percentage points. Although these estimates—especially the effect of fees—have substantial uncertainty, our main takeaway is that CIP is just as important for understanding the variation in physicians' willingness to treat Medicaid patients as reimbursement rates are.

Correcting the τ index for nonrandom selection of visits slightly increases our estimated effect of billing hurdles on Medicaid acceptance. The effect of instrumenting for $\Delta\tau$ with the

TABLE VII
EFFECT OF CIP AND FEES ON MEDICAID ACCEPTANCE: GROUP STRATEGY

	Accept Medicaid patients?			
	(1)	(2)	(3)	(4)
τ index	-0.1291*** (0.0458)	-0.1437*** (0.0423)	-0.1014* (0.0526)	-0.1482*** (0.0431)
$\log \pi$ index	0.1157*** (0.0201)	0.1142*** (0.0203)	0.1170*** (0.0212)	0.1116*** (0.0212)
Estimator	OLS	2SLS	OLS	2SLS
Subsample accepting Medicare	Yes	Yes	Yes	Yes
<i>N.</i> physicians	232,590	232,590	232,590	232,590
<i>N.</i> physicians-years	807,599	807,599	807,599	807,599
Group fixed effects	Yes	Yes	Yes	Yes
Controls	Yes	Yes	Yes	Yes
τ index:				
Physician fixed effects	Yes	Yes	No	No
Selection correction	No	No	Yes	Yes

Notes. This table shows the estimates of β and γ of equation (13). Standard errors are clustered at the state level. Each observation is a physician-year combination, the sample is restricted requiring that the physician accepts Medicare (this is relaxed in [Online Appendix S](#)). All specifications include group fixed effects and control for the share of individuals in the county covered by Medicaid, the share of uninsured individuals, the average Medicare HCC risk score, the number of physicians, the number of physicians per capita, unemployment, share white, population, share veterans, share below poverty, and median household income. Columns (1) and (3) are OLS estimates; columns (2) and (4) are 2SLS estimates instrumenting for $\Delta \tau_i$ with ΔDenial_i as described in [Section IV.B.3](#). Columns (1) and (2) use τ indices estimated with physician fixed effects, without a selection correction. Columns (3) and (4) use τ indices estimated without physician fixed effects, with a selection correction.

index of denial probability is even larger: the estimated coefficient on the CIP share shown in [Table VI](#), column (4) is -0.078 , 12% larger than the OLS estimates.

[Table VII](#) reports the results from our second strategy, exploiting variation in Medicaid acceptance across groups that cross state boundaries. We obtain slightly higher coefficients, as might be expected from longer-run responses. Indeed, the coefficients around 0.1 on log fees are very similar to the point estimate for year four after the move from [Figure VII](#), Panel A. This coefficient implies that physicians in a state with one standard deviation higher Medicaid reimbursements are around 2 percentage points more likely to accept Medicaid patients. Physicians in a state with one standard deviation higher CIP are 2 (based on column (3)) to 2.8 (based on column (4)) percentage points less likely to accept Medicaid patients. CIPs are again just as important as reimbursements.

Online Appendix S contains versions of Tables VI and VII incorporating a variety of robustness checks. First, we consider alternative constructions of the $\log(\pi)$ and τ indices, including—among others—PCP- versus specialist-specific indices, indices that do not include resubmission costs in computing CIP, indices that are weighted by fees for τ , and by RVUs for π . Second, we extend our estimating sample to physicians who do not accept Medicare. Third, we show results when distinguishing between Medicaid managed care and Medicaid fee-for-service in the model, and controlling for the Medicaid managed care share in the regressions. Fourth, we include π and CIP in levels rather than as a share (τ) or log. We also include controls for the average commercial fees in a state and consider a version of Table VII that includes group-year fixed effects instead of group and year fixed effects separately. Our results remain robust and quantitatively similar across these specifications.

To summarize, these results demonstrate the profound importance of administrative hassles for Medicaid patients' access to care. Physicians appear to treat higher CIP just like they do lower fees: a loss in expected revenue that makes them reluctant to treat lower-income patients. This is true both qualitatively and quantitatively—their behavioral responses to a given percentage change in net revenue are similar whether the change comes through fees or CIP. This highlights an important new dimension of health insurance that has been largely overlooked in policy discussions.³²

V. WELFARE: POLICY COUNTERFACTUALS AND LIMITATIONS

V.A. *Increases in Fees versus Reductions in Denials*

Our results introduce a new channel through which payers—particularly Medicaid—directly affect expected profitability of patients, thus affecting physicians' supply of care. We see that lowering CIP increases physicians' propensity to accept Medicaid patients in the same way that an increase in the reimbursement rate does.

32. While other types of administrative controls, such as preauthorization for drug prescriptions, may improve the value of those prescription programs (Brot-Goldberg et al. 2023), driving physicians to drop out of the Medicaid program entirely clearly cannot specifically target wasteful or unnecessary care.

In this section, we study the effect of changes in denial probabilities (d) and changes in fees (π) on CIP (τ), revenue collected per visit, and propensity to accept Medicaid. Policy makers and Medicaid administrators don't directly control τ , as they can't choose which claims physicians resubmit. So instead of treating τ as a policy parameter, we assume payers set the denial frequency. Physicians adjust their resubmission choices optimally in response to the fees and denial probabilities they face. This analysis combines our model of optimal resubmission decisions with the estimated effects of τ and π on Medicaid acceptance.³³

First, we use the estimated resubmission costs from [Section III](#) to solve for the optimal resubmission strategy. We begin with the joint distribution of fees and denial probabilities across visits, denoted $F(\pi, d)$. For any value (π, d) , we use our model estimates to calculate each visit's CIP.³⁴ Given any distribution $F(\pi, d)$, we denote the average CIP share as $\bar{\tau}(F(\pi, d))$, since it depends on the distribution $F()$. [Online Appendix Figure S.3](#) shows this $\bar{\tau}$ function. We use this $\bar{\tau}(F(\pi, d))$ together with the new values of π and d to compute two objects. First, we compute the change in spending at (π, d) , accounting for physicians' changing resubmission decisions as described in [note 34](#). Second, we use our Medicaid acceptance estimates from [Section IV.B.1](#) to identify the points (π, d) , which induce values of $\bar{\tau}(F(\pi, d))$ that hold physicians' Medicaid acceptance rate constant.

[Figure VIII](#) summarizes the results. The horizontal axis shows fee changes ranging from -20% to $+20\%$. The vertical axis shows changes in the denial probability from -30% to $+30\%$.

33. When holding π constant, reducing the share of claims denied affects τ : the initial denied amounts are lower, and physicians change their resubmission decisions in light of the higher chance of receiving payments. When holding denial probability constant, changes to π also alter τ : the amounts at stake are different, so physicians change their resubmission decisions. The denominator in [equation \(2\)](#) defining τ is also different.

34. We simplify our calculations by considering the decision to resubmit (or not) the entire claim, ignoring differences between line items (more than half of the observations in our data include a single line). For a visit with given values of (π, d) the physician resubmits a claim if

$$\beta (\pi(1 - d) + d\mathcal{V}^*(\pi, d) - C) \geq 0,$$

where $\mathcal{V}^*(\pi, d)$ solves the corresponding Bellman equation

$$\mathcal{V}^*(\pi, d) = \max \{0, \beta (\pi(1 - d) + d\mathcal{V}^*(\pi, d) - C)\}.$$

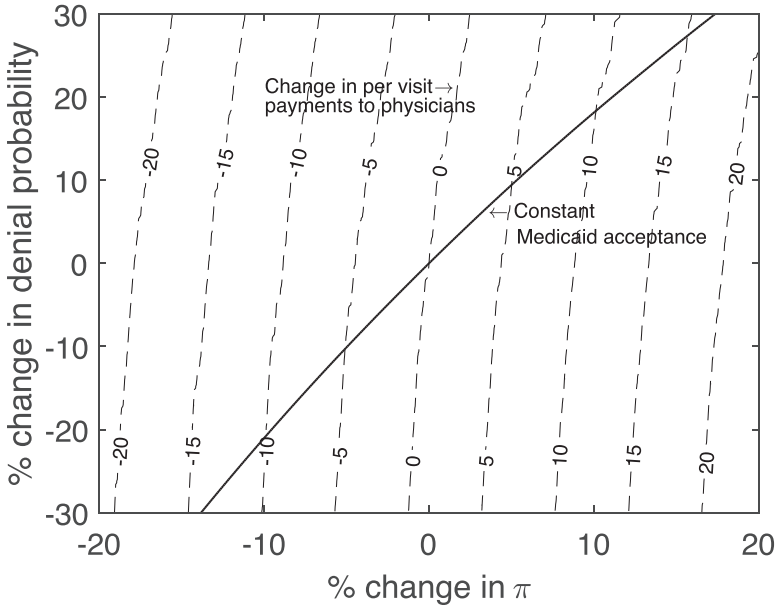

FIGURE VIII

Policy Counterfactuals Varying Fees and Denials

This figure shows how percentage changes in fees and denial probabilities affect Medicaid acceptance and per visit payments to physicians. The origin for both axes is normalized to the observed level in the data. Values on the horizontal axis correspond to a percentage change in π , and values on the vertical axis a percentage change in d . For example, a value of +10 on the vertical axis means that we change the distribution $F(\pi, d)$ to $F(\pi, 1.1d)$. The solid line indicates changes in fees and denial probabilities that keep Medicaid acceptance constant. The dashed lines indicate varying levels of per visit payments to physicians.

There are two types of level curves: first, the dashed lines show the changes in per visit Medicaid payments to physicians in response to changes in fees and denial probabilities. For example, a 10% decrease in fees accompanied by a 20% decrease in denial probabilities would reduce per visit spending by an average of \$10. Aggregating this across all Medicaid physician visits nationally adds up to \$2 billion a year.³⁵

35. As of August 2022 there are 83 million Medicaid enrollees (<https://www.medicaid.gov/medicaid/program-information/medicaid-and-chip-enrollment-data/report-highlights/index.html>; accessed on December 13, 2022), and the average number of annual doctor visits is 2.4 (authors' calculations using the Medical Expenditure Panel Survey, obtained from <https://www.meps.ahrq.gov/mepsweb/>).

The solid line is a level curve that holds constant the probability that physicians accept Medicaid. Although our Medicaid acceptance regressions from [Section IV.B.1](#) have substantial confidence intervals, we plot a single curve based on the point estimates. Because this curve runs through the same point (-10% , -20%) discussed above, these \$10 savings could be achieved holding constant physicians' Medicaid acceptance. This specific change is only one of the (infinitely) many examples of "deviations" from the status quo that could generate savings while maintaining the same physician access. Alternatively, the savings could be used to increase reimbursements and thus expand physician access.

Another way to view these results is as a lower bound on the value Medicaid must get from denials for its current policy to be justified. If the current denial rate helps Medicaid reduce fraud or wasteful care by at least \$10 per visit, the proposed deviation to (-10% , -20%) would not be efficient. [Figure VIII](#) shows the incremental denials must be worth at least \$10 per visit—relative to a denial rate 20% lower—for the current policy to be justified.

This section illustrates our findings' first-order policy implications. Beyond fees, market sponsors affect Medicaid acceptance and spending by determining how physicians interact with insurers. We have estimated the potential savings from changing this process. Given the magnitude of potential gains, the caveats, limitations, and unmodeled reasons for denials would need to also be economically large to justify the observed denial rate.

V.B. Caveats and Limitations

The results in this article highlight an important friction in health care markets, but it is important to clarify what they do and do not demonstrate. First, billing hassles could have benefits we do not measure, such as deterring wasteful care or detecting fraud. Future work should investigate these effects in Medicaid, as recent work has done in other contexts in Medicare ([Eliason et al. 2021](#); [Shi 2022](#); [Brot-Goldberg et al. 2023](#)). Even if there are offsetting benefits, the administrative costs are high and deter physicians from participating in Medicaid. Unless these marginal physicians offer particularly inefficient or fraudulent care—another important question for future work—shrinking Medicaid patients' choice set is a concern for those interested in the quality of Medicaid or equity in health care access.

Second, we only consider one type of administrative hassle: the billing process after care is provided. We do not incorporate the costs of preparing initial submissions, or the fixed costs of setting up a billing office or contracting with outside billing firms. Physicians' other administrative burdens include licensure and registration with insurers, establishing payment contracts (Clemens, Gottlieb, and Molnár 2017), and obtaining preauthorization for care (Brot-Goldberg et al. 2023). Patients face their own burdens, including signing up for insurance and finding providers whose care their insurer covers (Handel and Kolstad 2015; Brot-Goldberg et al. 2021). Identifying a broader concept of administrative dysfunction may yield opportunities to make health care markets more efficient.³⁶ We also exclude the insurer's own billing costs. Each interaction we observe from the physician's end has a corresponding cost for the insurer who processes it. Our cost estimates are undoubtedly a lower bound.

Third, our counterfactual analysis in the previous subsection only considers the patient acceptance response margin. States, insurers, and physicians may have other margins of response to use when payment rates change: Physicians can change their efforts to recruit Medicaid and non-Medicaid patients, or try to cream-skim patients who are less costly to treat. Insurers can adjust coverage rules or preauthorization requirements, and states can change Medicaid enrollment numbers. While [Online Appendix A.4](#) finds no evidence that denial rates affect care patterns conditional on patient characteristics, there could be some types of patients we do not identify whose care is affected.

Finally, we do not consider the incentives of states or insurers. Our estimates of physicians' behavior do not account for strategic behavior on the other side of this negotiation. States, and the Medicaid insurers they contract with, are relevant players whose decisions should also enter into positive and normative analysis of this market.

36. Some current missed opportunities include failure to adopt cheap, effective technologies (Skinner and Staiger 2005, 2015); overuse of low-value care (Schwartz et al. 2014; Alsan et al. 2015); omitting simple procedures that would improve efficiency of care allocation; and failing to maximize insurance coverage among populations that benefit (Hendren and Sprung-Keyser 2020; Goldin, Lurie, and McCubbin 2021; Miller, Johnson, and Wherry 2021).

VI. CONCLUSION

This article examines the economics of one of the largest sources of administrative problems in health care: how physicians and insurers haggle over payments for medical care. We find evidence that these payments are frequently incomplete, and we estimate that physicians incur large costs from this incompleteness—especially when submitting bills to Medicaid.

We show that these costs depress doctors' supply of care to Medicaid patients. Their willingness to participate in Medicaid responds just as much to billing difficulty as to the reimbursement rate. Our framework identifies deviations in Medicaid fees and claim denials that could save money while maintaining patients' access to physicians.

These findings demonstrate the value of well-functioning business operations in health care. Difficulty with payment collection meaningfully affects firms' willingness to engage in markets. In the case of a major government health care program, this hassle compounds the effect of low payment rates to deter physicians from treating publicly insured patients.

BUREAU OF ECONOMIC ANALYSIS, UNITED STATES
UNIVERSITY OF CHICAGO AND NATIONAL BUREAU OF ECONOMIC
RESEARCH, UNITED STATES
FEDERAL RESERVE BANK OF SAN FRANCISCO, UNITED STATES
UNIVERSITY OF CHICAGO, UNITED STATES
COLUMBIA UNIVERSITY AND NATIONAL BUREAU OF ECONOMIC
RESEARCH, UNITED STATES

SUPPLEMENTARY MATERIAL

An Online Appendix for this article can be found at *The Quarterly Journal of Economics* online.

DATA AVAILABILITY

The data underlying this article are available in the Harvard Dataverse, <https://doi.org/10.7910/DVN/DBWQU8> (Dunn et al. 2023).

REFERENCES

- Abowd, John M., Francis Kramarz, and David N. Margolis, "High Wage Workers and High Wage Firms," *Econometrica*, 67 (1999), 251–333. <https://doi.org/10.1111/1468-0262.00020>
- Ahmed, Waqas, Adnan Haider, and Javed Iqbal, "Estimation of Discount Factor (Beta) and Coefficient of Relative Risk Aversion (Gamma) in Selected Countries," MPRA Paper No. 39736, 2012. <http://mpra.ub.uni-muenchen.de/39736/>
- Alexander, Diane, and Molly Schnell, "The Impacts of Physician Payments on Patient Access, Use, and Health," NBER Working Paper no. 26095, 2019. <https://doi.org/10.3386/w26095>
- Allen, Marshall, "We Asked Prosecutors if Health Insurance Companies Care About Fraud. They Laughed at Us," *ProPublica*, 2019. <https://www.propublica.org/article/we-asked-prosecutors-if-health-insurance-companies-care-about-fraud-they-laughed-at-us>.
- Alsan, Marcella, Nancy E. Morden, Joshua D. Gottlieb, Weiping Zhou, and Jonathan Skinner, "Antibiotic Use in Cold and Flu Season and Prescribing Quality: A Retrospective Cohort Study," *Medical Care*, 53 (2015), 1066–1071. <https://doi.org/10.1097/MLR.0000000000000440>
- Backus, Matthew, Thomas Blake, Brad Larsen, and Steven Tadelis, "Sequential Bargaining in the Field: Evidence from Millions of Online Bargaining Interactions," *Quarterly Journal of Economics*, 135 (2020), 1319–1361. <https://doi.org/10.1093/qje/qjaa003>
- Backus, Matthew, Thomas Blake, and Steven Tadelis, "On the Empirical Content of Cheap-Talk Signaling: An Application to Bargaining," *Journal of Political Economy*, 127 (2019), 1599–1628. <https://doi.org/10.1086/701699>
- Bagwell, Kyle, Robert W. Staiger, and Ali Yurukoglu, "Multilateral Trade Bargaining: A First Look at the GATT Bargaining Records," *American Economic Journal: Applied Economics*, 12 (2020), 72–105. <https://doi.org/10.1257/app.20170574>
- Besley, Timothy, and Stephen Coate, "Workfare versus Welfare: Incentive Arguments for Work Requirements in Poverty-Alleviation Programs," *American Economic Review*, 82 (1992), 249–261.
- Bloom, Nicholas, Carol Propper, Stephan Seiler, and John Van Reenen, "The Impact of Competition on Management Quality: Evidence from Public Hospitals," *Review of Economic Studies*, 82 (2015), 457–489. <https://doi.org/10.1093/restud/rdu045>
- Bound, John, and Richard V. Burkhauser, "Economic Analysis of Transfer Programs Targeted on People with Disabilities," In *Handbook of Labor Economics*, vol. 3, Part C, ch. 51, eds. Orly C. Ashenfelter and David Card, (Amsterdam: Elsevier, 1999) 3417–3528. [https://doi.org/10.1016/S1573-4463\(99\)30042-0](https://doi.org/10.1016/S1573-4463(99)30042-0)
- Brot-Goldberg, Zarek C., Samantha Burn, Timothy Layton, and Boris Vabson, "Rationing Medicine Through Bureaucracy: Authorization Restrictions in Medicare," NBER Working Paper no. 30878, 2023. <https://doi.org/10.3386/w30878>
- Brot-Goldberg, Zarek C., Timothy Layton, Boris Vabson, and Adelina Yanyue Wang, "The Behavioral Foundations of Default Effects: Theory and Evidence from Medicare Part D," NBER Working Paper no. 28331, 2021. <https://doi.org/10.3386/w28331>
- Bundorf, M. Kate, Jonathan Levin, and Neale Mahoney, "Pricing and Welfare in Health Plan Choice," *American Economic Review*, 102 (2012), 3214–3248. <https://doi.org/10.1257/aer.102.7.3214>
- Candon, Molly, Stephen Zuckerman, Douglas Wissoker, Brendan Saloner, Genevieve M. Kenney, Karin Rhodes, and Daniel Polsky, "Declining Medicaid Fees and Primary Care Appointment Availability for New Medicaid Patients," *JAMA Internal Medicine*, 178 (2018), 145–146. <https://doi.org/10.1001/jamainternmed.2017.6302>

- CAQH, “2020 CAQH INDEX: Closing the Gap: The Industry Continues to Improve, But Opportunities for Automation Remain.” CAQH, 2020. <https://www.caqh.org/sites/default/files/explorations/index/2020-caqh-index.pdf>.
- Casalino, Lawrence P., Sean Nicholson, David N. Gans, Terry Hammons, Dante Morra, Theodore Karrison, and Wendy Levinson, “What Does It Cost Physician Practices to Interact with Health Insurance Plans? A New Way of Looking at Administrative Costs—One Key Point of Comparison in Debating Public and Private Health Reform Approaches,” *Health Affairs*, 28 (2009), w533–w543. <https://doi.org/10.1377/hlthaff.28.4.w533>
- Centers for Medicare and Medicaid Services, “The Nation’s Health Dollar (\$3.8 Trillion), Calendar Year 2019: Where It Came From.” CMS, 2019. <https://www.cms.gov/files/document/nations-health-dollar-where-it-came-where-it-went.pdf>.
- , “National Health Expenditures 2020 Highlights,” CMS, 2020.
- Cicala, Steve, Ethan M. J. Lieber, and Victoria Marone, “Regulating Markups in US Health Insurance,” *American Economic Journal: Applied Economics*, 11 (2019), 71–104. <https://doi.org/10.1257/app.20180011>
- Clemens, Jeffrey, and Joshua D. Gottlieb, “Do Physicians’ Financial Incentives Affect Medical Treatment and Patient Health?,” *American Economic Review*, 104 (2014), 1320–1349. <https://doi.org/10.1257/aer.104.4.1320>
- , “In the Shadow of a Giant: Medicare’s Influence on Private Physician Payments,” *Journal of Political Economy*, 125 (2017), 1–39. <https://doi.org/10.1086/689772>
- Clemens, Jeffrey, Joshua D. Gottlieb, and Tímea Laura Molnár, “Do Health Insurers Innovate? Evidence from the Anatomy of Physician Payments,” *Journal of Health Economics*, 55 (2017), 153–167. <https://doi.org/10.1016/j.jhealeco.2017.07.001>
- Cooper, Zack, Stuart V. Craig, Martin Gaynor, and John Van Reenen, “The Price Ain’t Right? Hospital Prices and Health Spending on the Privately Insured,” *Quarterly Journal of Economics*, 134 (2018), 51–107. <https://doi.org/10.1093/qje/qjy020>
- Crocker, Keith J., and John Morgan, “Is Honesty the Best Policy? Curtailing Insurance Fraud through Optimal Incentive Contracts,” *Journal of Political Economy*, 106 (1998), 355–375. <https://doi.org/10.1086/250012>
- Crocker, Keith J., and Sharon Tennyson, “Insurance Fraud and Optimal Claims Settlement Strategies,” *Journal of Law and Economics*, 45 (2002), 469–507. <https://doi.org/10.1086/340394>
- Cunningham, Peter J., and Ann S. O’Malley, “Do Reimbursement Delays Discourage Medicaid Participation by Physicians?,” *Health Affairs*, 27 (2008), w17–w28. <https://doi.org/10.1377/hlthaff.28.1.w17>
- Currie, Janet, and Jeffrey Grogger, “Explaining Recent Declines in Food Stamp Program Participation,” *Brookings-Wharton Papers on Urban Affairs* (2001), 203–244. <https://doi.org/10.1353/urb.2001.0005>
- Curto, Vilsa, Liran Einav, Jonathan Levin, and Jay Bhattacharya, “Can Health Insurance Competition Work? Evidence from Medicare Advantage,” *Journal of Political Economy*, 129 (2021), 570–606. <https://doi.org/10.1086/711951>
- Cutler, David M., “Reducing Administrative Costs in U.S. Health Care,” Hamilton Project Policy Proposal 2020-09, Brookings Institution, 2020. https://www.brookings.edu/wp-content/uploads/2020/03/Cutler_PP_LO.pdf.
- Cutler, David M., and Dan P. Ly, “The (Paper)Work of Medicine: Understanding International Medical Costs,” *Journal of Economic Perspectives*, 25 (2011), 3–25. <https://doi.org/10.1257/jep.25.2.3>
- Deshpande, Manasi, and Yue Li, “Who Is Screened Out? Application Costs and the Targeting of Disability Programs,” *American Economic Journal: Economic Policy*, 11 (2019), 213–248. <https://doi.org/10.1257/pol.20180076>

- Dionne, Georges, Florence Giuliano, and Pierre Picard, "Optimal Auditing with Scoring: Theory and Application to Insurance Fraud," *Management Science*, 55 (2009), 58–70. <https://doi.org/10.1287/mnsc.1080.0905>
- Dranove, David, Christopher Ody, and Amanda Starc, "A Dose of Managed Care: Controlling Drug Spending in Medicaid," *American Economic Journal: Applied Economics*, 13 (2021), 170–197. <https://doi.org/10.1257/app.20190165>
- Dunn, Abe, Joshua D. Gottlieb, Adam Hale Shapiro, Daniel J. Sonnenstuhl, and Pietro Tebaldi, "Replication Data for: 'A Denial a Day Keeps the Doctor Away'," (2023), Harvard Dataverse, <https://doi.org/10.7910/DVN/DBWQU8>
- Dunn, Abe, and Adam Hale Shapiro, "Physician Competition and the Provision of Care: Evidence from Heart Attacks," *American Journal of Health Economics*, 4 (2018), 226–261. https://doi.org/10.1162/ajhe_a_00099
- Dynarski, Susan, and Judith E. Scott-Clayton, "The Cost of Complexity in Federal Student Aid: Lessons from Optimal Tax Theory and Behavioral Economics," *National Tax Journal*, 59 (2006), 319–56. <https://doi.org/10.17310/ntj.2006.2.07>
- Einav, Liran, Amy Finkelstein, and Mark R. Cullen, "Estimating Welfare in Insurance Markets Using Variation in Prices," *Quarterly Journal of Economics*, 125 (2010), 877–921. <https://doi.org/10.1162/qjec.2010.125.3.877>
- Eliason, Paul J., Riley J. League, Jetson Leder-Luis, Ryan C. McDevitt, and James W. Roberts, "Ambulance Taxis: The Impact of Regulation and Litigation on Health Care Fraud," NBER Working Paper no. 29491, 2021. <https://doi.org/10.3386/w29491>
- Ericson, Keith M. Marzilli, and Amanda Starc, "Pricing Regulation and Imperfect Competition on the Massachusetts Health Insurance Exchange," *Review of Economics and Statistics*, 97 (2015), 667–682. https://doi.org/10.1162/REST_a_00514
- Finkelstein, Amy, Matthew Gentzkow, and Heidi Williams, "Sources of Geographic Variation in Health Care: Evidence from Patient Migration," *Quarterly Journal of Economics*, 131 (2016), 1681–1726. <https://doi.org/10.1093/qje/qjw023>
- Finkelstein, Amy, and Matthew J. Notowidigdo, "Take-Up and Targeting: Experimental Evidence from SNAP," *Quarterly Journal of Economics*, 134 (2019), 1505–1556. <https://doi.org/10.1093/qje/qjz013>
- Fudenberg, Drew, David K. Levine, and Jean Tirole, "Sequential Bargaining with Many Buyers," Working Paper no. 366, MIT, 1985.
- Gennaioli, Nicola, Rafael La Porta, Florencio Lopez-de-Silanes, and Andrei Shleifer, "Trust and Insurance Contracts," NBER Working Paper no. 27189, 2020. <https://doi.org/10.3386/w27189>
- Goldin, Jacob, Ithai Z. Lurie, and Janet McCubbin, "Health Insurance and Mortality: Experimental Evidence from Taxpayer Outreach," *Quarterly Journal of Economics*, 136 (2021), 1–49. <https://doi.org/10.1093/qje/qjaa029>
- Gottlieb, Joshua D., Maria Polyakova, Kevin Rinz, Hugh Shiplett, and Victoria Udalova, "Who Values Human Capitalists' Human Capital? The Earnings and Labor Supply of U.S. Physicians," Mimeo, University of Chicago, 2021.
- Gottlieb, Joshua D., Adam Hale Shapiro, and Abe Dunn, "The Complexity of Billing and Paying for Physician Care," *Health Affairs*, 37 (2018), 619–626. <https://doi.org/10.1377/hlthaff.2017.1325>
- Gowrisankaran, Gautam, Keith A. Joiner, and Jianjing Lin, "How Do Hospitals Respond to Payment Incentives?," NBER Working Paper no. 26455, 2019. <https://doi.org/10.3386/w26455>
- Gruber, Jon, John Kim, and Dina Mayzlin, "Physician Fees and Procedure Intensity: The Case of Cesarean Delivery," *Journal of Health Economics*, 18 (1999), 473–490. [https://doi.org/10.1016/S0167-6296\(99\)00009-0](https://doi.org/10.1016/S0167-6296(99)00009-0)
- Handel, Benjamin R., and Jonathan T. Kolstad, "Health Insurance for 'Humans': Information Frictions, Plan Choice, and Consumer Welfare," *American Economic Review*, 105 (2015), 2449–2500. <https://doi.org/10.1257/aer.20131126>

- Heckman, James J., "Sample Selection Bias as a Specification Error," *Econometrica: Journal of the Econometric Society*, 47 (1979), 153–161. <https://doi.org/10.2307/1912352>
- Hendren, Nathaniel, and Ben Sprung-Keyser, "A Unified Welfare Analysis of Government Policies," *Quarterly Journal of Economics*, 135 (2020), 1209–1318. <https://doi.org/10.1093/qje/qjaa006>
- Hernandez-Arenaz, Iñigo, and Nagore Iriberry, "Women Ask for Less (Only from Men): Evidence from Bargaining in the Field," *Journal of Economic Behavior & Organization*, 152 (2018), 192–214. <https://doi.org/10.1016/j.jebo.2018.06.010>
- Hotz, V. Joseph, and Robert A. Miller, "Conditional Choice Probabilities and the Estimation of Dynamic Models," *The Review of Economic Studies*, 60 (1993), 497–529. <https://doi.org/10.2307/2298122>
- Hull, Peter, "Estimating Treatment Effects in Mover Designs," Technical Report 1804.06721, arXiv.org (2018).
- Jindal, Pranav, and Peter Newberry, "To Bargain or Not to Bargain: The Role of Fixed Costs in Price Negotiations," *Journal of Marketing Research*, 55 (2018), 832–851. <https://doi.org/10.1177/0022243718818451>
- Keniston, Daniel, "Bargaining and Welfare: A Dynamic Structural Analysis of the Autorickshaw Market," Unpublished manuscript, Yale University, 2011.
- Larsen, Bradley J., "The Efficiency of Real-World Bargaining: Evidence from Wholesale Used-Auto Auctions," *Review of Economic Studies*, 88 (2021), 851–882. <https://doi.org/10.1093/restud/rdaa007>
- Long, Sharon K., "Physicians May Need More Than Higher Reimbursements to Expand Medicaid Participation: Findings from Washington State," *Health Affairs*, 32 (2013), 1560–1567. <https://doi.org/10.1377/hlthaff.2012.1010>
- Ly, Dan P., and Sherry A. Glied, "The Impact of Managed Care Contracting on Physicians," *Journal of General Internal Medicine*, 29 (2014), 237–242. <https://doi.org/10.1007/s11606-013-2589-8>
- MACPAC, "An Updated Look at Rates of Churn and Continuous Coverage in Medicaid and CHIP," Issue Brief, MACPAC, 2021. <https://www.macpac.gov/wp-content/uploads/2021/10/An-Updated-Look-at-Rates-of-Churn-and-Continuous-Coverage-in-Medicaid-and-CHIP.pdf>
- Miller, Sarah, Norman Johnson, and Laura R. Wherry, "Medicaid and Mortality: New Evidence from Linked Survey and Administrative Data," *Quarterly Journal of Economics*, 136 (2021), 1783–1829. <https://doi.org/10.1093/qje/qjab004>
- Molitor, David, "The Evolution of Physician Practice Styles: Evidence from Cardiologist Migration," *American Economic Journal: Economic Policy*, 10 (2018), 326–356. <https://doi.org/10.1257/pol.20160319>
- Morra, Dante, Sean Nicholson, Wendy Levinson, David N. Gans, Terry Hammons, and Lawrence P. Casalino, "US Physician Practices versus Canadians: Spending Nearly Four Times as Much Money Interacting with Payers," *Health Affairs*, 30 (2011), 1443–1450. <https://doi.org/10.1377/hlthaff.2010.0893>
- Nichols, Albert L., and Richard J. Zeckhauser, "Targeting Transfers through Restrictions on Recipients," *American Economic Review*, 72 (1982), 372–377.
- Nichols, Donald A., Eugene Smolensky, and Thorwald N. Tideman, "Discrimination by Waiting Time in Merit Goods," *American Economic Review*, 61 (1971), 312–323.
- Oostrom, Tamar, Liran Einav, and Amy Finkelstein, "Outpatient Office Wait Times and Quality of Care for Medicaid Patients," *Health Affairs*, 36 (2017), 826–832. <https://doi.org/10.1377/hlthaff.2016.1478>
- Polsky, Daniel, Michael Richards, Simon Basseyn, Douglas Wissoker, Genevieve M. Kenney, Stephen Zuckerman, and Karin V. Rhodes, "Appointment Availability after Increases in Medicaid Payments for Primary Care," *New England Journal of Medicine*, 372 (2015), 537–545. <https://doi.org/10.1056/NEJMsa1413299>

- Pozen, Alexis, and David M. Cutler, "Medical Spending Differences in the United States and Canada: The Role of Prices, Procedures, and Administrative Expenses," *INQUIRY: The Journal of Health Care Organization, Provision, and Financing*, 47 (2010), 124–134. https://doi.org/10.5034/inquiryjrnl_47.02.124
- Reinhardt, Uwe E., "The Pricing of U.S. Hospital Services: Chaos Behind a Veil of Secrecy," *Health Affairs*, 25 (2006), 57–69. <https://doi.org/10.1377/hlthaff.25.1.57>
- Schwartz, Aaron L., Bruce E. Landon, Adam G. Elshaug, Michael E. Chernew, and J. Michael McWilliams, "Measuring Low-Value Care in Medicare," *JAMA Internal Medicine*, 174 (2014), 1067–1076. <https://doi.org/10.1001/jamainternmed.2014.1541>
- Shepard, Mark, "Hospital Network Competition and Adverse Selection: Evidence from the Massachusetts Health Insurance Exchange," *American Economic Review*, 112 (2022), 578–615. <https://doi.org/10.1257/aer.20201453>
- Shi, Maggie, "Monitoring for Waste: Evidence from Medicare Audits." Mimeo, University of Chicago, 2022. https://mshi311.github.io/website2/Shi_MedicareAudits_2022_09_15.pdf
- Skinner, Jonathan, and Douglas Staiger, "Technology Adoption from Hybrid Corn to Beta Blockers," NBER Working Paper no. 11251, 2005. <https://doi.org/10.3386/w11251>
- , "Technology Diffusion and Productivity Growth in Health Care," *Review of Economics and Statistics*, 97 (2015), 951–964. https://doi.org/10.1162/REST_a_00535
- Sloan, Frank, Janet Mitchell, and Jerry Cromwell, "Physician Participation in State Medicaid Programs," *Journal of Human Resources*, 13 (1978), 211–245. <https://doi.org/10.2307/145253>
- Sommers, Benjamin D., Rebecca Gourevitch, Bethany Maylone, Robert J. Blendon, and Arnold M. Epstein, "Insurance Churning Rates for Low-Income Adults under Health Reform: Lower than Expected But Still Harmful for Many," *Health Affairs*, 35 (2016), 1816–1824. <https://doi.org/10.1377/hlthaff.2016.0455>
- Tebaldi, Pietro, "Estimating Equilibrium in Health Insurance Exchanges: Price Competition and Subsidy Design under the ACA," NBER Working Paper no. 29869, 2022. <https://doi.org/10.3386/w29869>
- Tirole, Jean, "Incomplete Contracts: Where Do We Stand?," *Econometrica*, 67 (1999), 741–781. <https://doi.org/10.1111/1468-0262.00052>
- Tseng, Phillip, Robert S. Kaplan, Barak D. Richman, Mahek A. Shah, and Kevin A. Schulman, "Administrative Costs Associated with Physician Billing and Insurance-Related Activities at an Academic Health Care System," *Journal of the American Medical Association*, 319 (2018), 691–697. <https://doi.org/10.1001/jama.2017.19148>
- Zwick, Eric, "The Costs of Corporate Tax Complexity," *American Economic Journal: Economic Policy*, 13 (2021), 467–500. <https://doi.org/10.1257/pol.20180406>